AURORA

1960

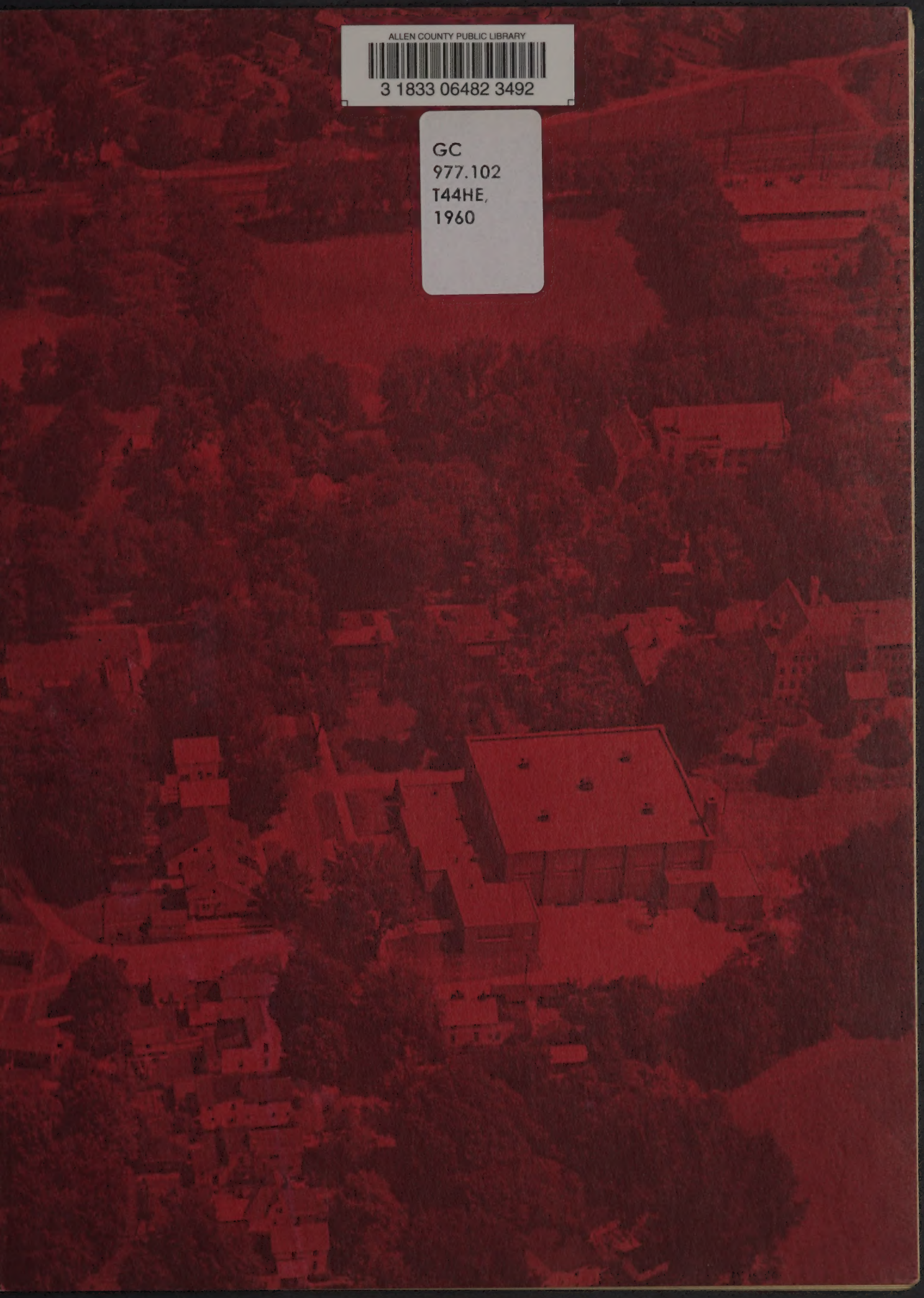

ALLEN COUNTY PUBLIC LIBRARY
3 1833 06482 3492

GC
977.102
T44HE,
1960

AURORA

1960

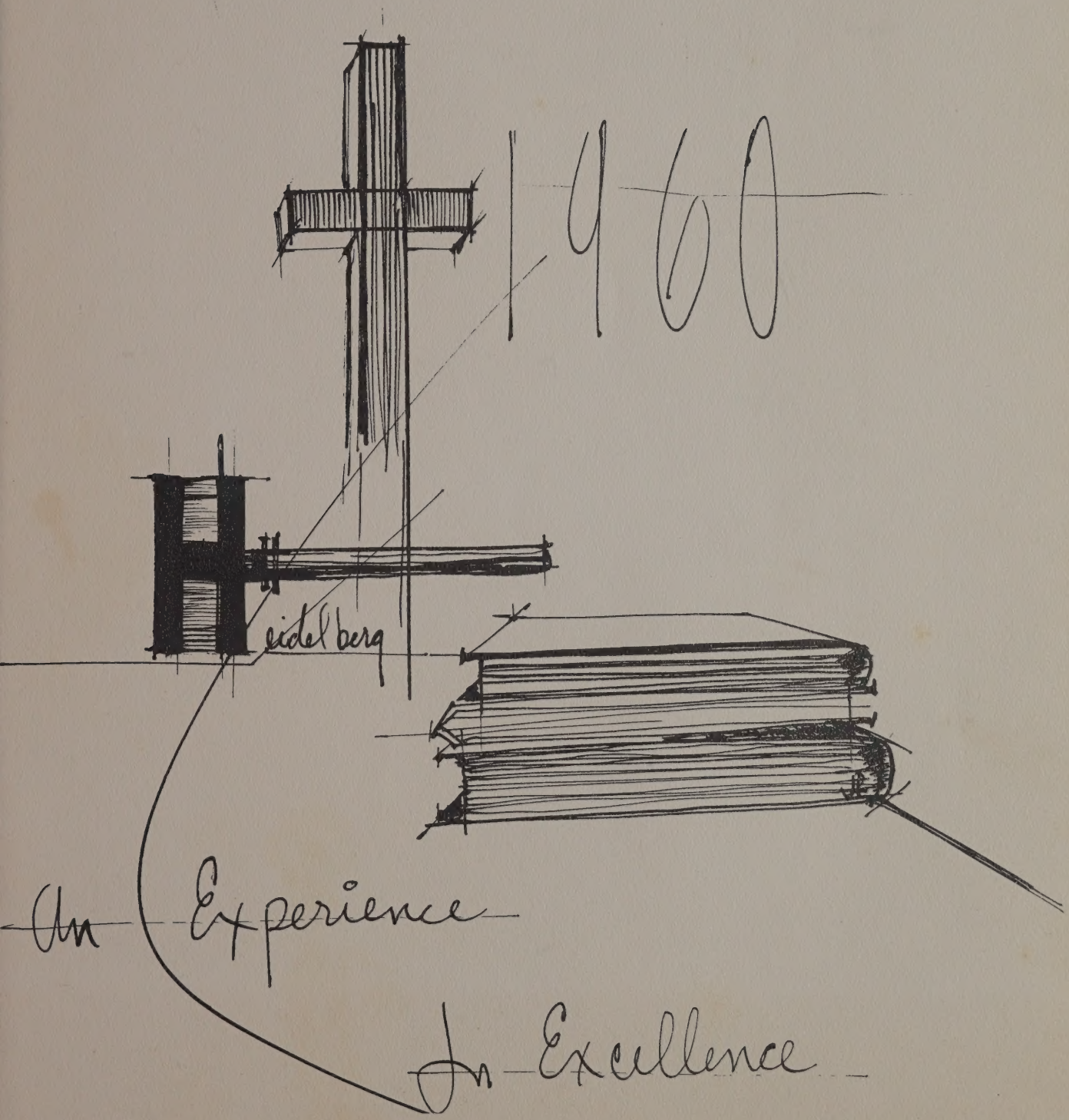

An Experience

In Excellence

TITLE PAGE	1
DEDICATION	4
FACULTY AND ADMINISTRATION	5
GRADUATES	21
UNDERGRADUATES	41
SOCIETIES	71
FEATURES	86
ACTIVITIES	100
SPORTS	109
ADVERTISERS	137

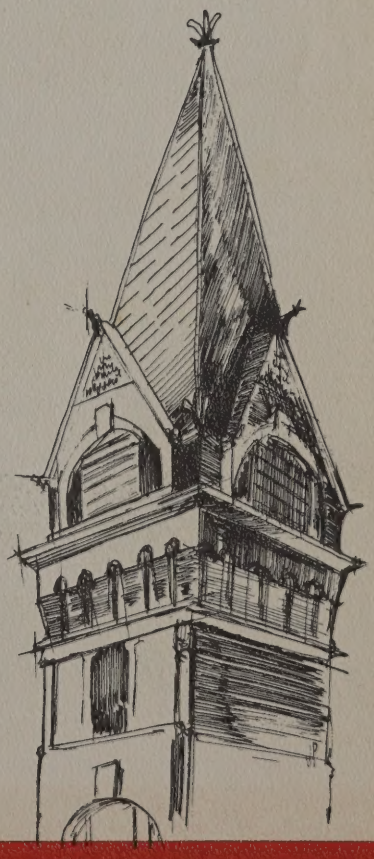

To Miss Osterholm, who serves our college in so many capacities: fine instructor, wise advisor, capable leader, artist, talented writer of verse, and good friend;

Miss "O" whose own words best describe her sincere way of living:

"To have faith in God and my fellowman,
And in all things do the best I can."
To this beloved lady, we dedicate the
AURORA of 1960.

Faculty and Administration

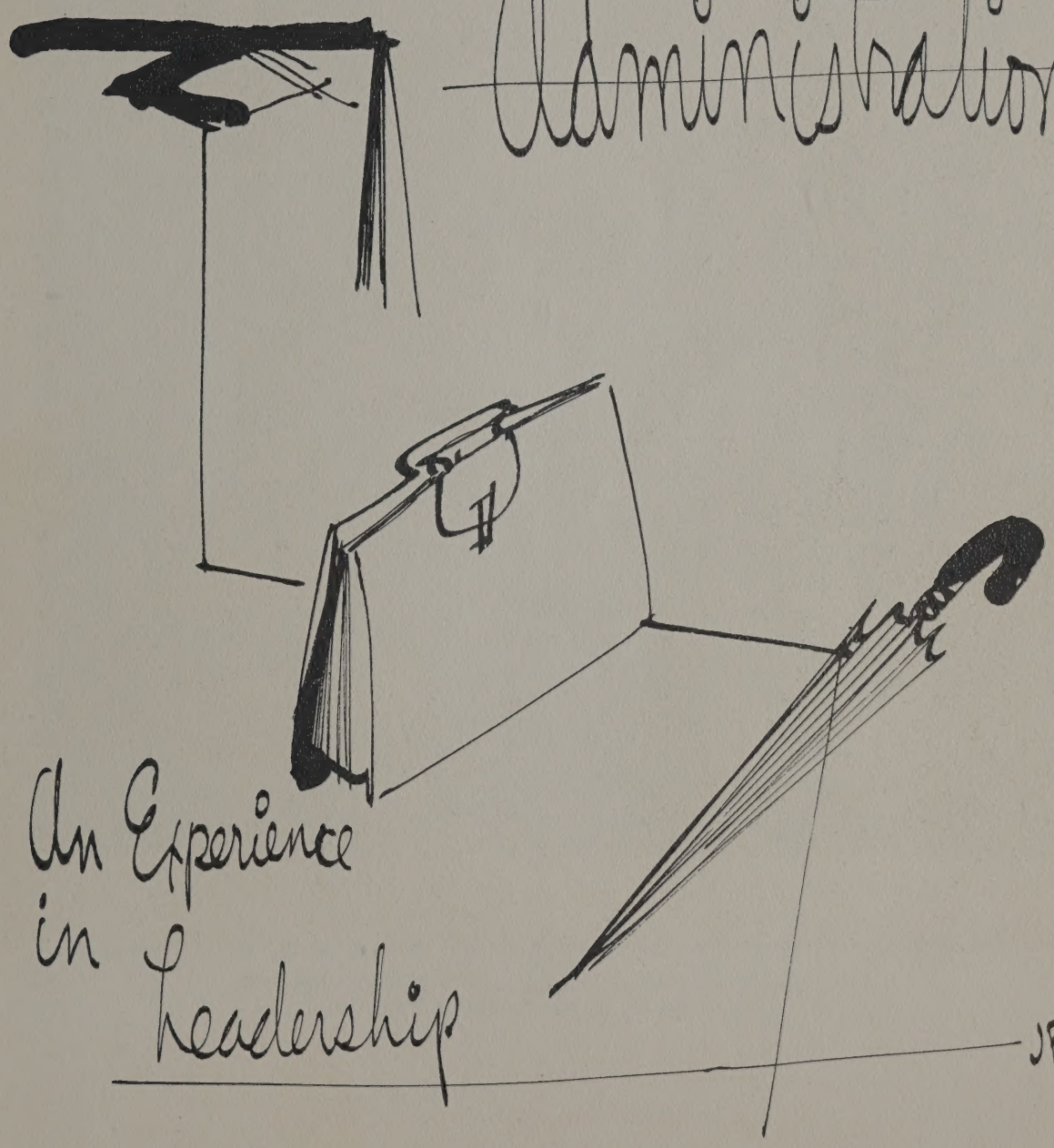

An Experience in Leadership

President Terry Wickham B.A., Heidelberg; M.A., Ohio State University; Ph.D., Catawaba College; L.L.D., Bowling Green State

President Wickham relaxes in his home with Mrs. Wickham.

Dean of the College
F. D. Lemke A.B., A.M.,
University of Wisconsin;
Ph.D., University of Illinois
English

Merle M. Burke A.B.,
Westminster College; A.M.,
University of Pittsburgh
Vice President in charge of
Public Relations

Dean of Women

Miss Grace Leslie B.S.M.,
Oberlin College; M.S., Ohio
University

Dean of Men

Robert Schmalfeld B.A.
Knox College; M.A.,
Northwestern University

Russell G. Frantz
Treasurer

Benjamin B. Hope B.S.
Assistant Treasurer

ADMISSIONS COUNSELORS George Dienzer B. S., David Sterns A.B., and David Harkins B. S.

Head Residents: Laureame Royer, Katherine Strahlem, Marie Porter, Florence Morris, Beulah Bray, Beatrice Pfeifer and Lenore Osterholm.

LIBRARIANS: Henry S. Montague, Jr., B.S.L.S., M.S.L.S.; Wanda Calhoun, B.S., A.M.L.S:, Virginia Robinson.

Miss Annette Kewley A.B.
Register Nurse
College Nurse

Dean W. Persing
Manager, Bookstore

Mrs. Burd H. Grove, Assistant Social Director; Mrs. Mauda Pedigo, Social Director

Mrs. Beatrice Robenalt
Castle Food Service
Manager

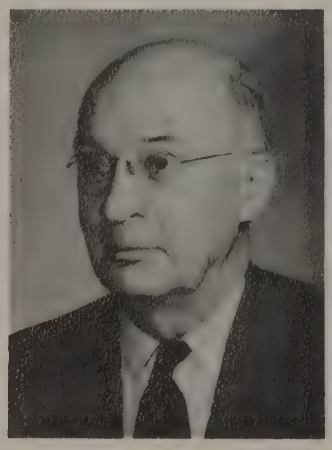

E. R. Butcher A.B.
Alumni Secretary

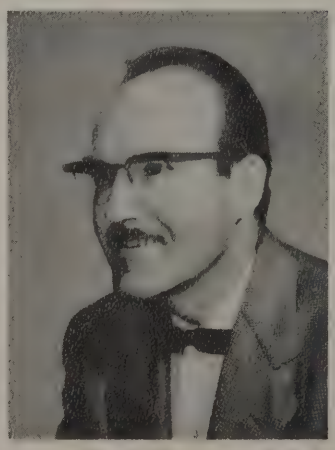

Karl W. Goetz A.B.
Supt. of Buildings and Grounds

Miss Lucile Christman A.B., B.S., B.Mus.
Registrar

Ivan Aron B.S., M.S.,
McGill University
Mathematics, Physics

Clarence Assenheimer B.S. in Ed.,
M.A., Ohio State University
Instrumental Music

Carl Ayres B.A., B.S.,
Defiance College; B.D., United
Theological Seminary; M.A.,
Ph.D., Ohio State University
Education

Kenneth Barnes B.S.,
Beloit College; M.S., University
of Chicago
Chemistry

H. R. Behrens B.Mus.,
Chicago Musical College; M.Mus
American Musical College;
M.Mus., American Conservatory
Director of the Conservatory

J. W. Blum A.B.,
Wooster; M.A., Ph.D., Princeton
University
Economics &
Business Administration

Paul J. Bock B.A.,
Heidelberg College; B.D., S.T.M.,
Yale Divinity School
Religion

Miss Harriet Chase B.Mus.,
University of Wisconsin; M.Mus.,
Eastman School of Music
Piano

Dean O. Clark B.S., A.M., Ph.D.,
Ohio State University
Education

Robert B. Davis A.B., A.M., Ph.D.,
University of Chicago
English

Kenneth E. Davison A.B.,
Heidelberg; A.M., Ph.D.,
Western Reserve University
Political Science & Integrated
Courses

Mrs. Virginia Davison A.B.,
Mercer University; A.M.,
Columbia University Teachers
College

Mrs. Jane Fausey A.B.,
Heidelberg; M.Ed. John Hopkins
University
Secondary Education

Marvin Frye A.B.,
Heidelberg; A.M., Kent State
University
Physical Education

T. R. Gatza B.A., M.A.,
Syracuse University
English and Integrated Courses

Mrs. Harriet Gibson B. Mus.
Heidelberg; M. Mus.
American Conservatory
Piano

W. Henry Gibson B.Mus.,
Bethany College; M.Mus., Cleveland Institute of Music
Piano and Organ

John W. Groce B.S.,
Asbury College; M.S., Purdue University
Chemistry

Miss Glenna M. Haynes B.S.
West Virginia Institute of Technology
Home Economics

W. C. Hemingway B.A.,
Denison University; M.A., University of Michigan; Ph.D., Western Reserve University
Secondary Education

Howard W. Hintz B.S.,
Iowa State College; M.S., Ph.D., Ohio State University
Biology

Mr. Paul H. Hoernman A.B.
Heidelberg
Physical Education

Robert O. Juergens B.A.,
Heidelberg College; M.A., Ohio State University
Speech

Miss Kathryn M. Kalbfleisch A.B.
Bryn Mawr College
Photography

Forrest M. Keen A.B.,
Heidelberg College; Ph.D., Ohio State University
Sociology

Mrs. Virginia Kildow B.S.
Ohio State University
Art

Carl G. Klopfenstein A.B.,
Heidelberg; A.M., Ph.D.,
Western Reserve University

John T. Kolehmainen A.B., A.M.,
Ph.D., Western Reserve University
Political Science &
Integrated Courses

Frank R. Kramer B.H., A.M., Ph.D.,
University of Wisconsin
Classics

Mrs. Percy Lilly A.B.,
West Virginia University;
M.S., West Virginia University
Biology

Percy L. Lilly B.S.,
Concord College; M.S., West Virginia University; Ph.D.,
Pennsylvania State University
Biology

Curtis C. MacDonald A.B., A.M.,
Western Reserve University;
Ph.D., Western Reserve
University
History and Integrated Courses

Mrs. Louise MacDonald B.A.
Heidelberg
French

Allan G. MacKenzie A.B.,
Sir George Williams College;
B.D., Colgate; M.A., McMaster
University
English and Speech

Robert C. McGinnis B.A.,
Thiel; M.A., University of Pitts-
burgh; B.D., Western Theological
Seminary
Psychology

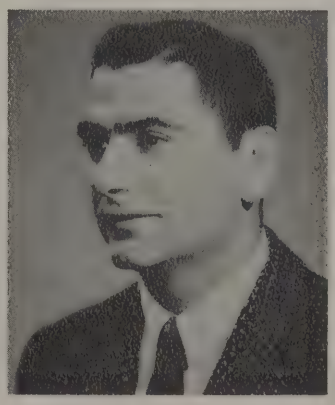

Lillian Miller A.B.,
Morningside College; B.S.C., Tif-
fin University
Secretarial Science

John A. Murphy A.B.,
Heidelberg; M.Ed., Bowling
Green State University
Physical Education

Arthur G. McQuate B.S.,
Denison University; M.S., Univer-
sity of Michigan; Ph.D., Ohio
State University
Biology

Mrs. Rose W. Moore B.S. Ed.,
Kent State University; A.M., Wes-
tern Reserve University
Elementary Education

Rudolph C. Muska A.B., A.M.,
University of Minnesota
Philosophy

David S. Noss A.B.,
Franklin and Marshall College; B.D., Theological Seminary of Evangelical and Reformed Church, Lancaster, Penn.; Ph.D., University of Chicago
Religion

Mrs. Dorothy Ohl B.S.
Texas State College for Women; M.A. Columbia University
Piano

Ferris E. Ohl B.Mus.,
Heidelberg; M.Mus., Cincinnati Conservatory of Music; M.A., Ed.D,. Columbia University; Professional Diploma, Columbia University
Voice

Miss Mary Park B.A.,
Mt. Holyoke College; Ph.D., Yale University; Ph.D., Heidelberg
Art

Dr. Charles M. Prugh A.B.
Heidelberg; Th.B., Princeton Thelogical Seminary; Th. D., The University of Heidelberg, Germany.
German

Leon J. Putnam B.A., M.A.,
University of Michigan; B.D., Colgate
Philosophy, Religion, English

Miss Lenore Osterholm A.B.,
Heidelberg; A.M., University of Michigan
Spanish

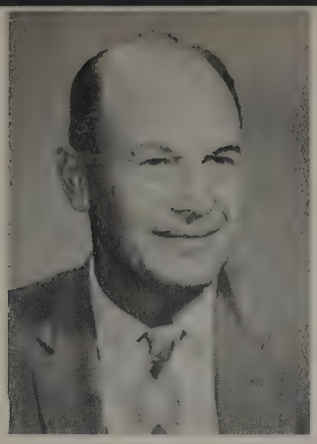

Hermann W. Reske A.B.,
University of Frankfort; M.A.,
University of Toronto

Mrs. Helen Reynolds A.B.
Heidelberg; M.S. Ohio
State University
Home Economics

Omer E. Robbins, Jr. B.S., M.S.,
Ph.D., University of Michigan
Chemistry

John C. Sacorafos A.B.,
Wayne University; A.M., University of Michigan
Spanish, English

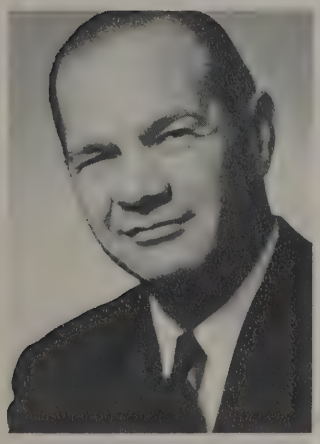

Charles W. Schwantes B.A.,
Elmhurst College; B.D., Eden
Theological Seminary
College Pastor

Miss Barbara Shoemaker B.S.Ed.
Ohio University; M.A., Murry
State College
Physical Education

William F. Steele A.B., A.M.,
Boston University
Mathematics

Forrest D. Swigart B.A.,
Denison; M.A., Ohio State
University
Education

C. J. Ter Maat A.B.,
Calvin College; A.M., University of Michigan
English and Integrated Courses

Mr. Archie M. Thomas, Jr., B.A.
Adrian College; M.A. University of Michigan
Speech

William G. Thomson A.B.,
Olivet College; A.M., Ph.D., Columbia University
Integrated Courses and English

T. R. Turney A.B.,
Ohio Wesleyan University; A.M., Columbia University
Athletic Director

George G. Van Dyke B.B.A., M.B.A,. University of Michigan
Economics and
Business Administration

Herman V. Williams A.B.,
Heidelberg College; A.M., Ohio State University
Elementary Education

Leon M. Wise A.B.,
Franklin and Marshall College; A.M., University of Delaware
Psychology

An Experience In Achievement

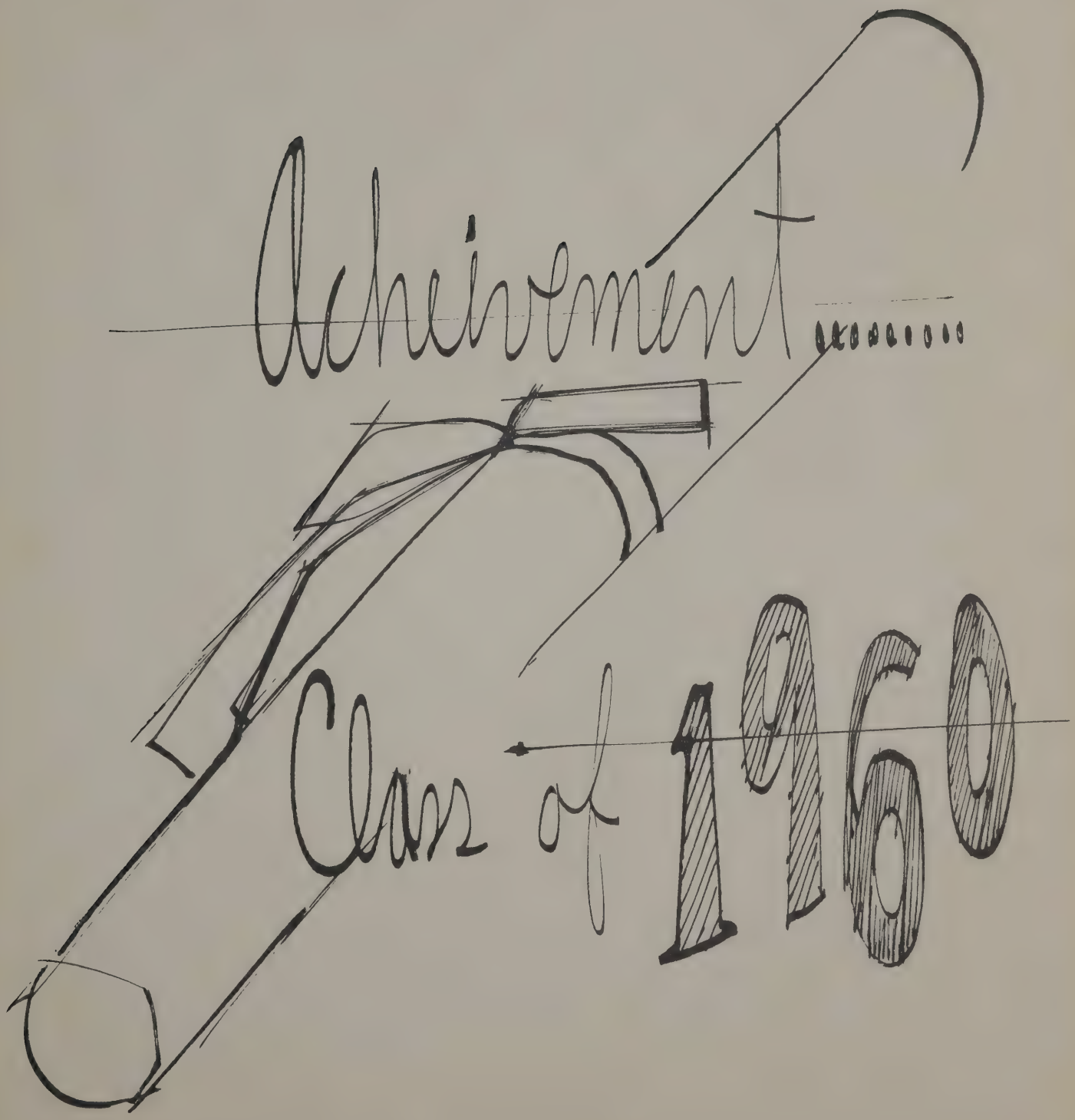

Class of 1960

Senior Class Officers

President ..... Gene Wenger
Vice President ..... David Ackroyd
Secretary ..... Janet Butdorf
Treasurer ..... Rita Snyder

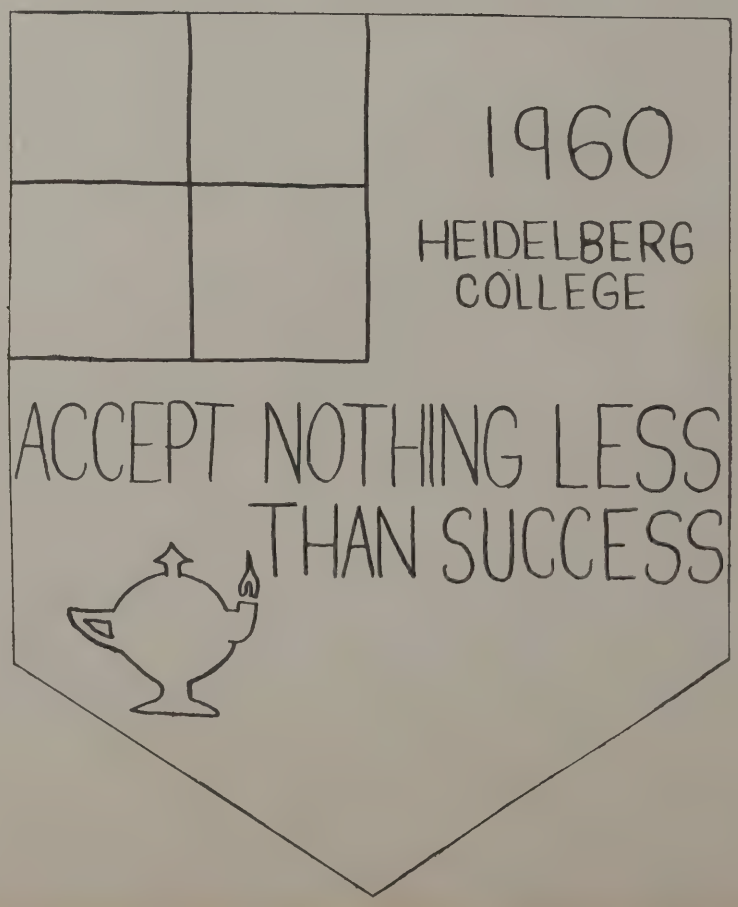

DAVID ACKROYD
Rochester, New York
History

ROBERT ADAMS
Tiffin
Business Administration
and Psychology

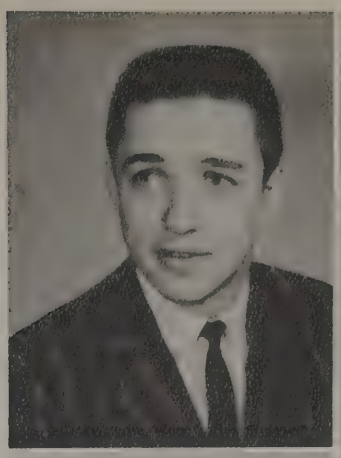

JOHN ADDO
Ghana, West Africa
Chemistry

JOSEPHINE ALTHOUSE
Lebanon, Pennsylvania
Music

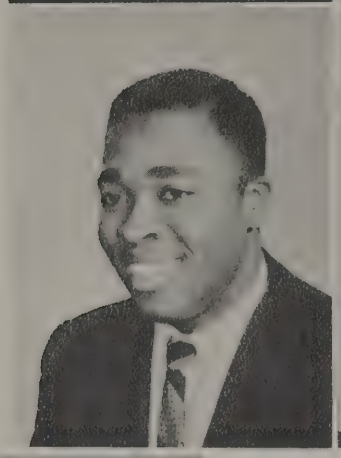

DARWIN ANNELER
Buffalo, New York
English and History

LEATHA ARCHER
Tiffin
Philosophy and Religion

KAY ASSENHEIMER
Tiffin
Elementary Education

PAUL ASSENHEIMER
Tiffin
Elementary Education

RONALD AUBLE
Republic
Mathematics

JAMES BAKER
Suffield
Biology

GROVER BANKS
Middletown
Public School Music

FRANK BATES
Dayton
Phys. Ed. and Biology

BRUCE BAUER
Medina
Business Administration

JANE BIGHAM
Tiffin
Home Economics

MICHAEL BIRO
Tiffin
Health and Phys. Ed.

PAUL BIXLER
Berne, Indiana
Biology

JAMES BOEKE
Cuyahoga Falls
English

LLOYD BORER
New Riegel
Business Administration

DENNIS BRIDINGER
Tiffin
Health and Phys. Ed.

DOROTHY BROWN
Tiffin
Home Economics

LEROY BROWNELL
Huron
Health and Phys. Ed.

LOUIS BRUEGGEMANN
Detroit, Michigan
Sociology

RICHARD BUCKHAM
Tiffin
Elementary Education

MARY BUMANN
New Salem, North Dakota
Public School Music

RONALD BUMP
Tiffin
Religion

JANET BUTDORF
Wooster
Chemistry and Biology

ROBERT CHARTON
Bolivar
Chemistry

WILLIAM CLARKE
Tiffin
Mathematics

JUDITH CLAUSING
Tiffin
Home Economics

PATRICIA COLLINS
Chesterton, Indiana
Health and Phys. Ed.

FREDA COOMER
Akron
Religion

JANESE CREWS
Muncie, Indiana
Elementary Education

RICHARD DIEHL
York, Pennsylvania
History

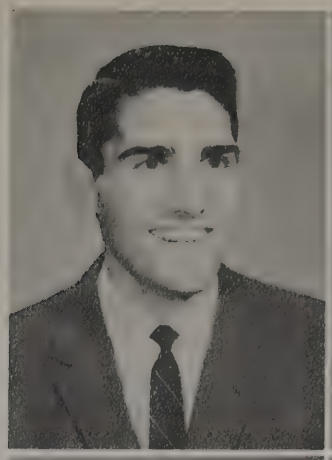

PHYLLIS DORRANCE
Bluffton, Indiana
Elementary Education

RICHARD DUNDORE
Tiffin
Music

JOSEPH EAGLOWSKI
Tiffin
Chemistry

JAMES FISHBAUGH
Spencerport, New York
Psychology

GARRY FOX
Ashland
History & German

FRANK GALLAGHER
Linden, New Jersey
Chemistry

JERROLD GALLEHER
Mount Vernon
Speech & Psychology

MERLIN GETZ
Hamilton
Psychology

JERRY GILLAM
Fairview Park
Psychology

CAROL GORDON
Tiffin
Elementary Education

JAMES GRIBBLE
Coshocton
Music

JOANNE HEFFLEY
Johnstown, Pennsylvania
Religion

JOSEPH HEFNER
Bucyrus
Elementary Education

SHARON HEINEKING
Shelby
Elementary Education

RUTH HERBERT
Archbold
Public School Music

JACK HESS
Cambridge
Elementary Education

CAROLYN HICKS
Cleveland
Biology

JERRY HOSLER
Huntington, Indiana
Mathematics

JAMES HUMPAL
Garfield Heights
English

JOHN JAMES
Massillon
Biology and Health and
Phys. Ed.

VIRGINIA JONES
Tiffin
Elementary Education

RAYMOND KING
Millburn, New Jersey
Business Administration

KATHLEEN KINGSEED
Sandusky
Elementary Education

MARY KLEIN
Grosse Pointe, Michigan
German

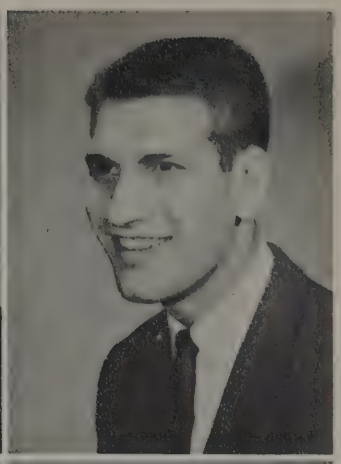

DWIGHT KLUMP
Blissfield, Michigan
Biology

JOSEPH KRABILL
Louisville
German

MARK KUCK
Tonawanda, New York
Physics and Chemistry

DWIGHT KURTZMAN
Mansfield
Biology

NANCY LAHM
Baltic
Elementary Education

JEAN LAMMERS
Edwardsport, Indiana
Home Economics

ANDRE LAVINE
Milan
Health and Phys. Ed.

JAMES PATRICK LEAHY
Tiffin
Political Science and
Psychology

LINDA LEE
Wolcottville, Indiana
Elementary Education

DON LEVENGOOD
Dundee
Mathematics

GWENDOLYN LEY
Clyde
Biology

DOROTHY LIMBACH
Fairborn
Biology

NORMAN LIPSTER
Hudson
Health and Phys. Ed.

ROBERT MALO
Barberton
Psychology

JON MARX
Sandusky
Biology

JOHN MARSHALL
Hamburg, New York
Psychology

JOHN MCDERMOTT
Canton
Chemistry

BARBARA MENTGES
Sidney
Elementary Education

JOE MIGLIORI
Tiffin
Health and Phys. Ed.

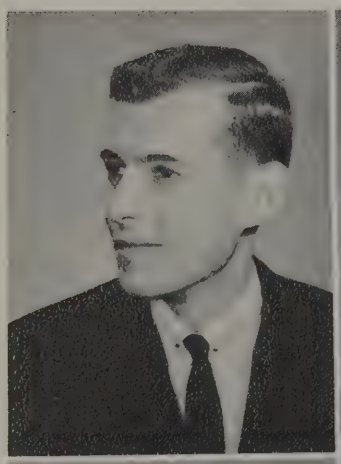

DAVID MILLER
Brecksville
History

LEWIS MILLER
Geneva, Indiana
History

JEAN MOOREHOUSE
Oil City, Pennsylvania
Psychology

SERGE NEPO
Bayville, New York
Political Science

PAULA NESSLE
Waterville
Biology

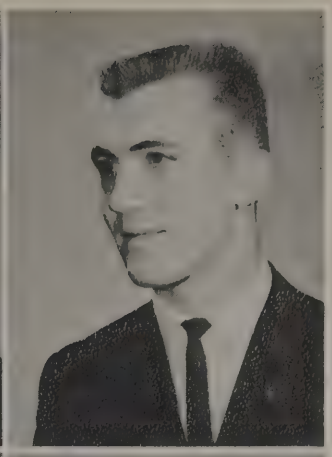

JOSEPH NOW
Celina
Biology

ROBERT NUHN
Lorain
Psychology

ALLEN OBLAK
Tiffin
Business Administration

ANTHONY ORLANDO
Rochester, New York
Business Administration

ROBERT OVERHOLT
Bucyrus
Physics

JANET PICKERING
Tiffin
Chemistry

KENNETH PORTER
Cleveland
Elementary Education

JOHN RAYMALEY
Harrison City, Penn.
Voice

BARBARA REED
Emigsville, Pennsylvania
Elementary Education

LARRY REED
Fremont
Economics and Bus. Ad.

ROGER REED
Elmira, New York
Psychology

MARCELENE REICH
Fort Wayne, Indiana
Sociology

RICHARD REITZ
Buffalo, New York
Chemistry

JERRY RHODES
Rochester, New York
Business Administration

JOHN RINEHART
New Bremen
Political Science

W. BARCLAY
ROHRBAUGH
Brecksville
Public School Music
Instrumental Major

DENNIS ROTHACKER
Wadsworth
Psychology

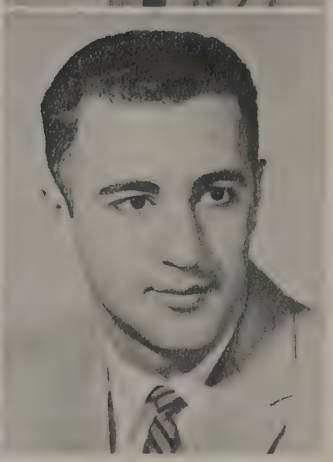

DWIGHT ROTHHAAR
Tiffin
Mathematics

JACK RUVOLO
Cleveland
Biology

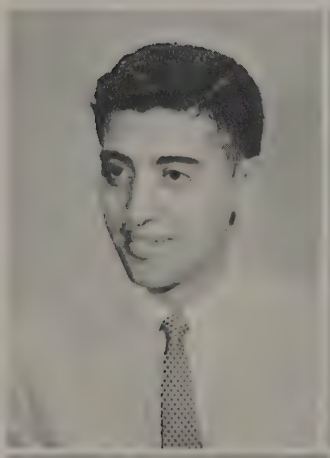

JAMAL SALAHADDIN
Washington, D. C.
Biology

ANN SCHUFF
Cleveland
Elementary Education

GLENN SCHULZ
Fairview Park
Biology

JACK SCOTT
Akron
Philosophy

ALLAN SHILLING
Tiffin
Health and Phys. Ed.

LEE SHOBE
Waynesville
Physics

MIRIAM SHOFFNER
Miamisburg
Mathematics

GERALD SHUMWAY
Tiffin
Biology

ROBERT SIMPSON
Cleveland
History

RITA SNYDER
Defiance
Economics and Bus. Ad.

CAROL SPIEGEL
New York, New York
German

JOHN STINGEL
Sugarcreek
Health and Phys. Ed.

JUANITA STOUT
Penn Yan, New York
Spanish

WILLIAM STROBEL
Canton
Mathematics

RONALD STUCKEY
Bloomville
Biology

ROGER STURGEON
Rushville, Illinois
Health and Phys. Ed.

MARGARET SWINEHART
Bryon, New York
English

DONNA THERKELSON
Sandusky
Elementary Education

JOAN TOMPKINS
Cuyahoga Falls
English

DONNA TOPP
Tiffin
Psychology

BARBARA TREESE
Charleston Heights,
South Carolina
Sociology

JACK VACCARO
Ravenna
Economics and Bus. Ad.

JULIA VOLKMAR
Westerville
English

JOHN WARD
Bucyrus
Business Administration

RAY WEININGER
Sycamore
Mathematics

CYNTHIA WELCELEAN
Canton
Music

EUGENE WENGER
New Philadelphia
Political Science

FREDERICK WENNER
Canton
German

CAROL WILLIAMS
Amlin
Home Economics

JOEL WILLIAMS
Amlin
Health and Phys. Ed.

NANCY WILSON
Clyde
Elementary Education

WILLIAM WOLF
Tiffin
Business Administration

JANE ZARTMAN
Hartville
Psychology

ELEANOR ZERN
Bechtelsville, Pennsylvania
Public School Music

FRED ZINK
Tiffin
Psychology

NANCY ZINKE
Fort Wayne, Indiana
Elementary Education

One of the highlights of the Aps' events this year was their Open House entitled, "Aps Mock '77 Sunset Strip." The T.V. burlesque was written by Armand Weller who directed the skit. In writing, Armand was aided by Bryce Kramer, William Hauk, Rod Persing and David Gray. Leading the play's cast were David Schlingman, James Ingram, and William Hauk as Jeff Spencer, Stu Bailey, and Kookie respectively.

Live music was provided before and after the performance. Bryce Kramer was the host for the evening.

An Experience In Study

Underclassmen

Junior Class Officers

President ..... Howard Weaver
Vice President ..... John Kerstetter
Secretary ..... Dorothy Worthman
Treasurer ..... Judy Werner

Jack Archer

Robert Armstrong

Nick Ball

Charlene Bate

Marilyn Bell

Judith Belohavek

Charles Bryant

Sarah Creager

Vincent Falcone

Peter French

Charles Gackstette

Jean Gantt

Ronald Gerber

Scott Gettemy

Fred Gill

Mary Gomoll

William Grotefend

Roger Hegemier

David Hertzer

Sandra Hess

Jean Hintz

James Ingram

Dennis Johnson

David Kaiser

Mary Keller

Theotias Kelly

John Kerstetter

Marilyn Klein

Diane Korosy

Brice Kramer

Judy Lamb

Lucille Lather

Sara Marty

Patrick Maurice

Marilla McClain

John Miller

Stanley Muggenborg

Wesley Murray

Fred Noll

Barbara Nye

Jon Owens

Jo Anne Oyster

Audrey Peters

Addie Ann Pizedas

John Porter

Amber Reiderer

Myrna Riemann

Carolyn Romanko

Paula Sandstrom

Rodney Schaffter

Carol Skaza

David Speas

Marilyn Stanford

Gene Stefanelli

Reza Teimouri

Sylvia Tobicash

Ra Walker

Mortimer Ward

Duane Warns

Howard Weaver

Fred Weber

Harriet Weber

Armand Weller

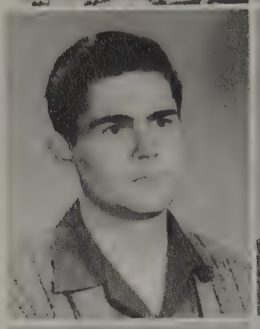

Judith Werner

William Westbrook

Janet Williams

Spencer Woeckener

Dorothy Worthman

Elizabeth Yost

Harold Knieriemen

Roderic Persing

Sophomore Class Officers

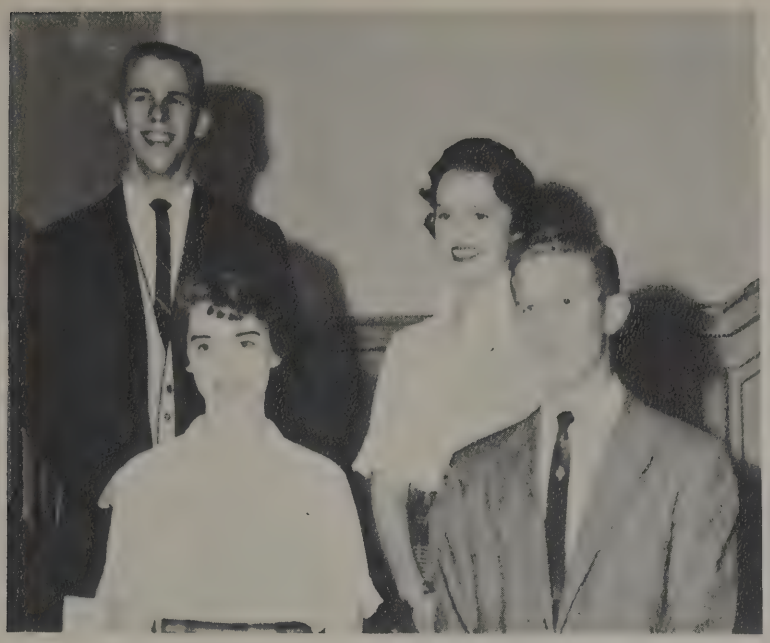

President	Kenneth Wilson
Vice President	Joseph Houston
Secretary	Joan Jensen
Treasurer	Sue Reynolds

Michael Altekruse

Brian Arnold

Stan Badzinski

Joan Baker

Larry Barnes

Lynn Bates

Ruth Beck

Susan Bell

Paul Bindas

Ingrid Binder

Ronald Boldman

Jane Bolek

Ronald Boylan

David Bovington

Larry Brenneman

June Brickley

Wilma Brocks

Shirley Brown

Veretta Brown

Carol Campbell

Janet Campbell

Marilyn Carl

Gerald Cary

Cynthia Catliff

William Chidester

Joan Cianciola

Verleria Cockerham

Joyce Colaiace

Barbara Collen

Margot Comstock

Robert Coppersmith

Judy Davies

Katharine Dearborn

David Degler

Jan DeLong

Gail Diefenbach

Ann Diller

Nancy Dundore

Duane Focht

Geraldine Fogle

Belva Fouser

Diane Frank

Charles Fuller

John Fullmer

Kay Fulton

Gerald Gaertner

Darla Gehres

Ann Gilsdorf

Marjorie Gough

David Gray

Harriet Gurley

Ruth Hallett

Marcelle Harris

Carol Harter

Jane Hartle

Barbara Hendrickson

James Herrick

Audrey Harrington

June Hofacker

Margaret Holden

Joe Houston

Miram Huber

Fred Hupp

Nancy Ingram

Edda Izzo

George Jacobs

Joan Jensen

Michele Kane

Paul Kapp

Hubert Kear

Nancy Kemm

Fran Keylor

Ronald Kimes

Deanna Kiser

Raymond Klein

Jan Kolehmainen

Pat Kropf

David Lambarth

Douglas Lambarth

Craig Leslie

Robert Leslie

Charles Lewis

Mary Ann Lightfoot

Annalee Lindblad

Ralph Logerwell

Marcia Mandula

Linda Mauer

Joan Maxson

Marcus Meckstroth

Sandra Mereness

Catherine Michaels

John Miller

Beverly Minekime

Linda Moran

Marianne Neuberger

Barbara Newell

Albert Nickels

Miriam Obold

Sharon O'Bryant

Lloyd O'Keefe

Sue Owen

Andrew Paine

Pasquale Patuto

William Petry

John Pieper

Janice Rathbun

Robert Reichert

Sue Reynolds

Dawn Rhodes

Carl Rice

Jeffery Risner

Darlene Riddle

Phyllis Rizzo

Esther Rosenberger

Dorothy Rothlisberger

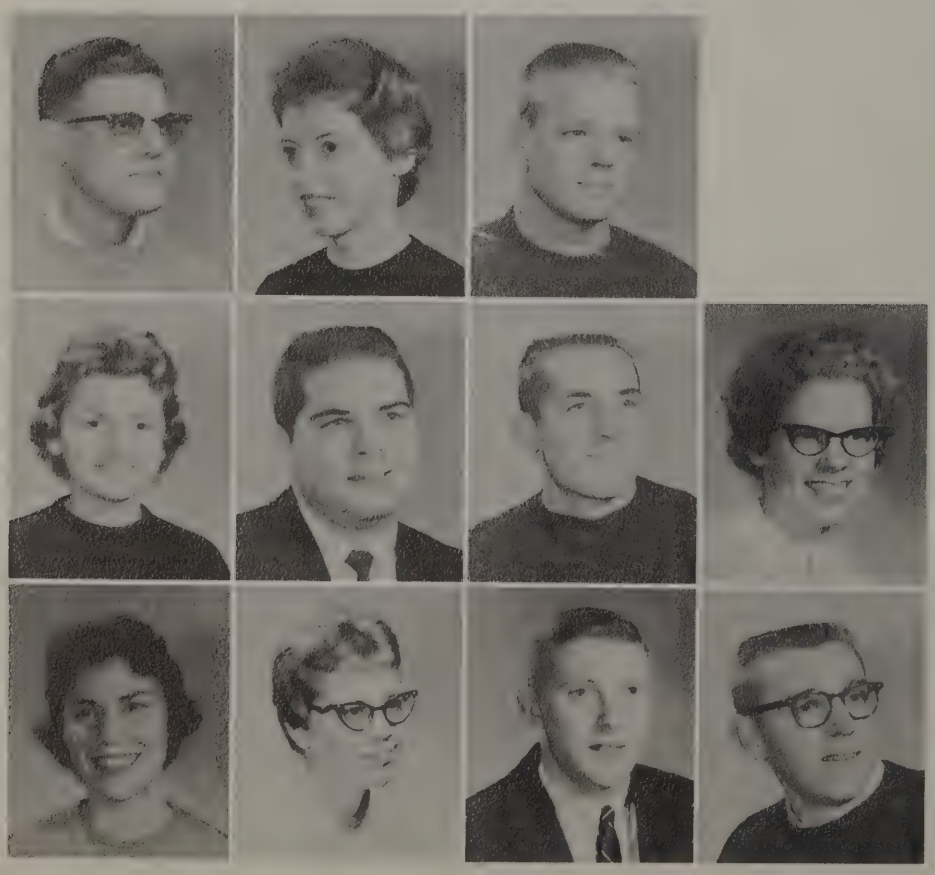

Rober Russell

Caroline Schneck

William Schroer

Judith Sell

William Shank

Howard Shearer

Eleanor Tomlinson

Dorothy Shutt

Kay Siefert

Kenneth Simpson

Carl Yost

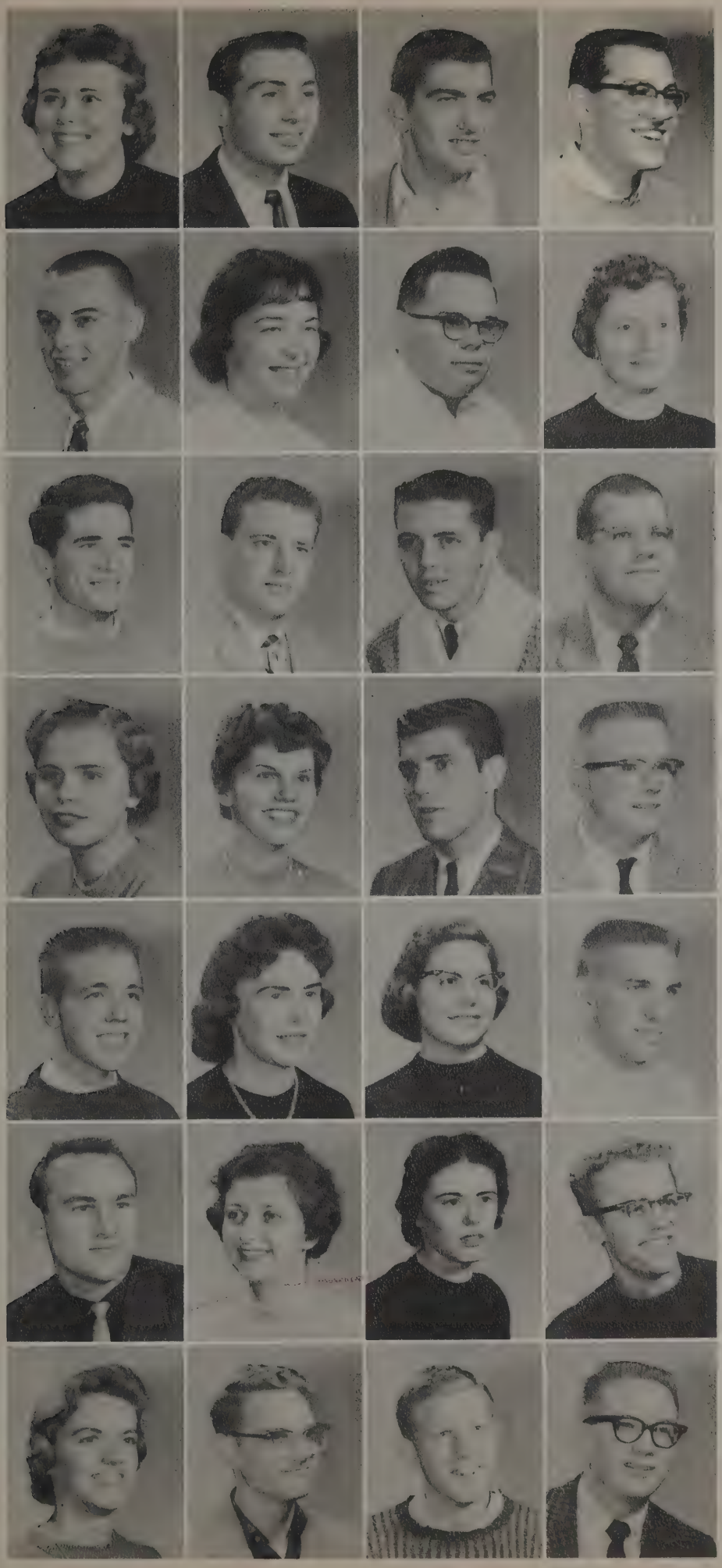

Reeta Slater

Ronald Smith

William Spino

John Guldin

Douglas Stobo

Martha Strong

Matthew Susel

Mary Jane Falter

David Swinehart

Daniel Taylor

Lynn Taylor

Catherine Thiedt

Barbara Thomas

Dennis Trotman

Russell Van Der Pyl

Shirley Voshall

Barbara Wagner

Richard Wagner

Robert Waidman

Barbara Warner

Dolores Werner

Kent Williams

Gail Williamson

Christopher Welty

Kenneth Wilson

Freshmen Class Officers

Thomas Azbell .....President
Margaret Pickering .....Vice President
Nancy Kinney .....Secretary
Marni Wallace .....Treasurer

Stephan Ackland

Gloria Adcock

Robert Akroyd

Mary Jo Archibold

Shirley Au

Robert Baird

Judith Baker

Holly Barabas

Ronald Barber

Roma Bare

Elaine Baugher

Patricia Behm

Lorna Bejcek

Marinne Berger

Joel Bernstein

Robert Bethage

Alfred Beyer

Gary Bishop

Nancy Blaine

Marlene Blice

Robert Bourne

Phillip Braun

John Bremer

Anthony Briihl

Carol Brouse

Richard Brown

Marguerite Brunke

William Burgess

Richard Campbell

Kenneth Carper

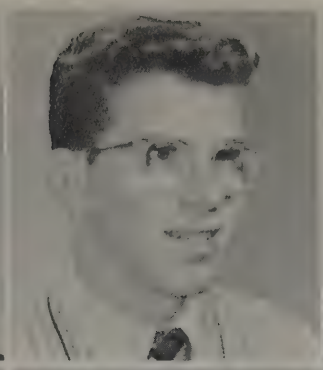

Patricia Chase

William Codding

John Congemi

Patricia Conroy

Carol Cook

Larry Crawford

Sue Davies

Alfred Dedel

John Desenberg

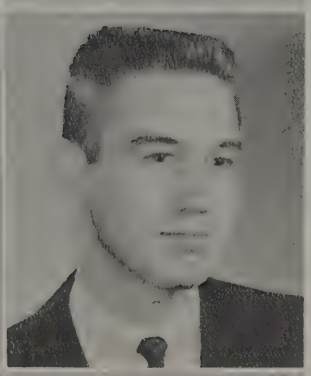

James Drake

Gail Dreger

Jamie Dutro

Karen Easterly

Elizabeth Ebel

Tom Eberly

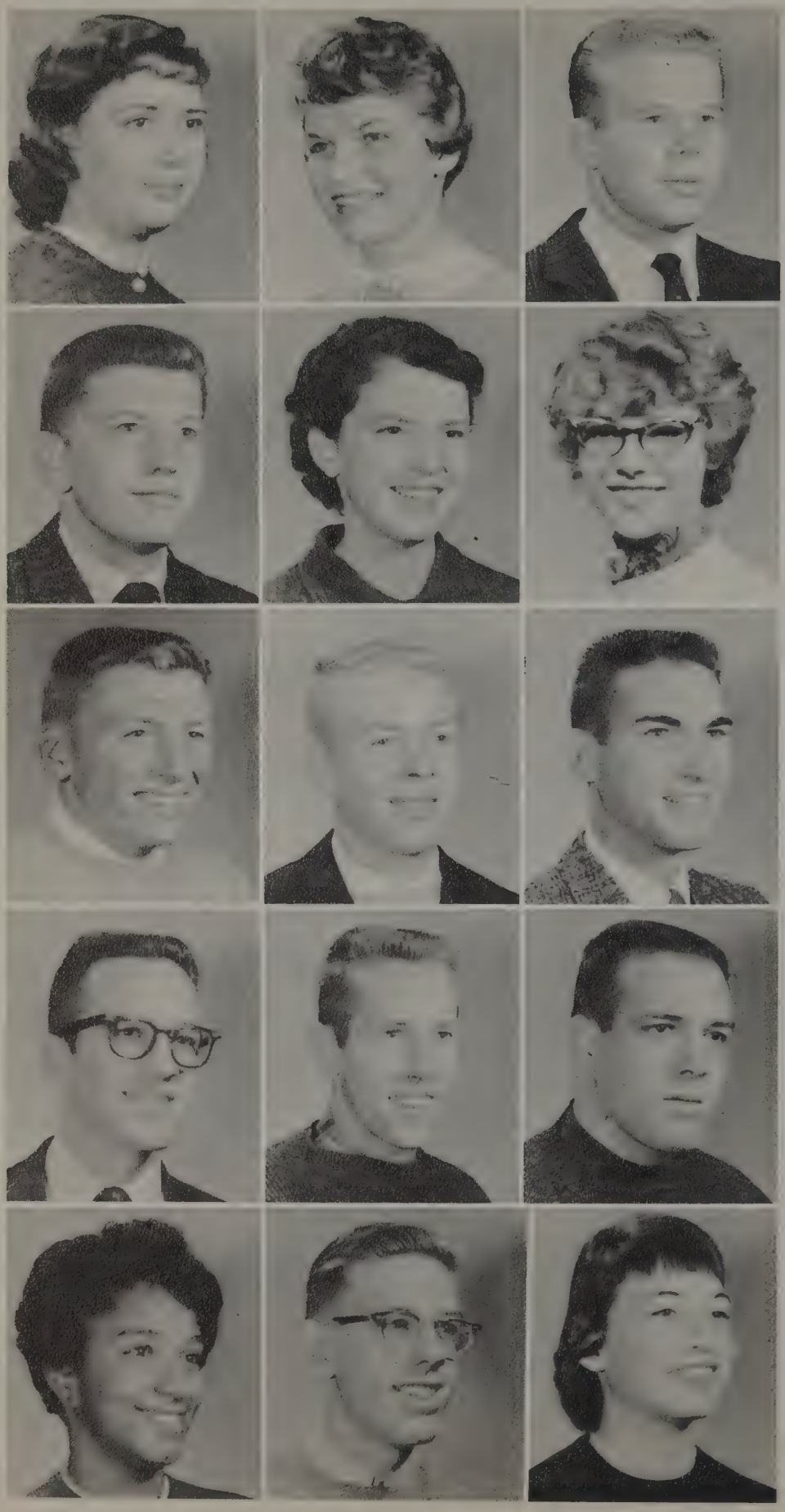

Marian Ehresman

Vera Ehrhardt

Gerald Eighmy

Tom Elgin

Sara Elson

Reba Emerson

Ernest Estep

Robert Evans

Larry Feichtner

Ronald Feller

Tom Focht

Paul Francese

Sandra Franklin

Tom Fricke

Karen Friedley

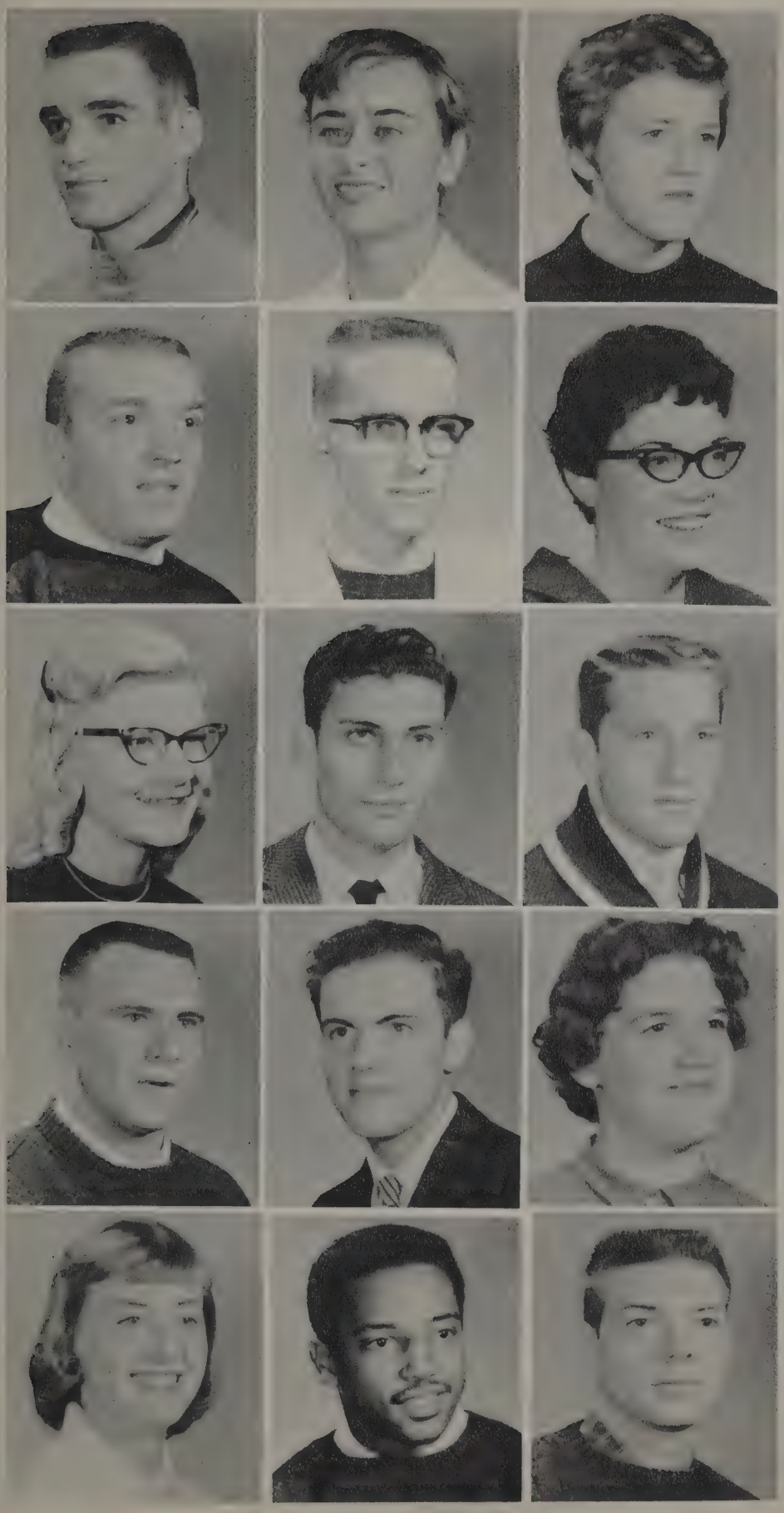

David Gallagher

Judith Geary

Donna Gibson

William Goede

Kenneth Gordon

Louise Green

Gretchen Greenho

David Griffiths

Ronald Grothaus

Jack Hall

Neil Hartschuh

Susan Harwood

Kay Haudenchild

Joe Hawkins

Brian Hays

Wesley Heapy

Dick Heebsh

Martha Hertzer

Carol Hodgson

Marjorie Homer

Arlie Huston

Bonnie Hope

Patricia Hufford

Elaine Hunter

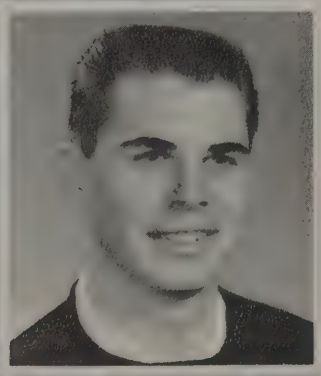

Paul Indorf

Dennis Ingram

Joe Jacobs

Larry Jamison

Lynne Jenkins

Marilyn Jones

David Jones

Marylee Kandefer

Michael Karlo

Mildred Kasala

Virginia Kay

Carol Keck

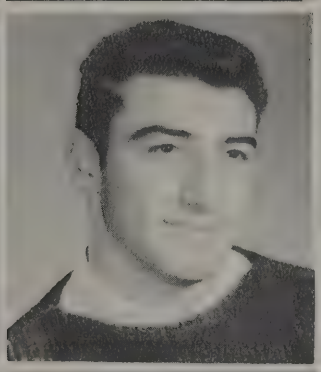

Leslie Keller

Arthur Kershaw

Nancy Kinney

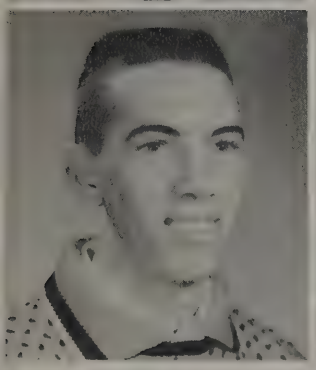

Stanley Kinney

Steve Klein

Gerald Knittel

Suzanne Koegle

Joyce Koehler

Jacqueline Krahl

Dale Kriz

Sandra Kropscott

June Kubishke

Constance Kulscar

Mary-Gayle Kyle

Ray LaMarca

Bill Landis

Herbert Landis

David Lauer

Carolyn Lichty

Nancy Lightfoot

Carolyn Loucks

Jean Lucks

Barbara Lynn

William Mack

Roxanne Maiden

Meta Mathes

Glenn Malling

David McLean

Sally McClintock

Judith McGillicuddy

Tom McInturff

Chloe Ann McKay

Norman McRibben

Susan Metzger

Irene Meyer

Jan Meyer

Nancy Miller

Kay Miller

Sandra Mank

Sue Minor

Lee Moore

Marjorie Moore

Paul Morehouse

Linda Mullin

Virginia Murphy

Fred Nagel

Barbara Nelson

Mary Overly

Terry Owen

Carolyn Patterson

Howard Pellet

Judith Peppard

Roderic Persing

Sue Pfister

Margaret Pickering

Sarah Pierce

John Piper

Marilyn Plate

Donald Pollack

Andrea Ponte

Joyce Poth

Mary Presar

Faye Presler

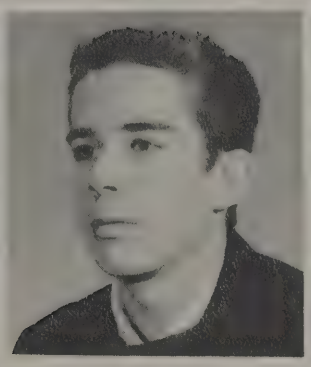

Phillip Price

Tom Purdy

Gregory Ramm

Charlene Reedy

James Renner

Kay Rittle

Carol Roberts

Ann Robinson

Kenneth Rock

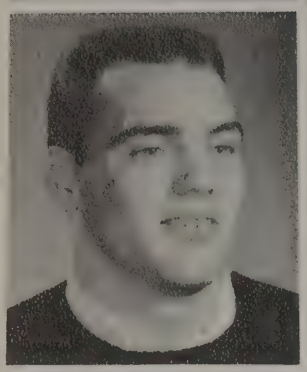

Byron Rosenthal

Rita Roush

Penelope Russell

Jacque Sawyer

Tom Shearer

Janet Schreib

Gail Sells

Rudolph Schade

Gloria Smith

Bernice Sofilkanich

Carol Sours

Ronald Sprunger

James Staley

Edwin Steerman

Victoria Stephenson

Virginia Sterling

Valeria St. John

Elizabeth Strong

James Swander

Judith Sweitzer

Robert Swencki

Judith Sykes

William Thatcher

Karen Thutt

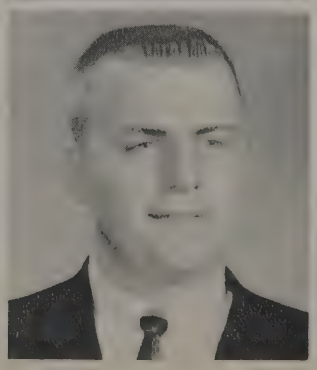

Karin Thygesen

Ted Valentine

Joe Vugrincie

Susan Waddell

Jill Walker

Marni Wallace

Richard Warren

Jean Weber

Donna Weiland

Jackie Weisbaker

Madelyn Welty

Louise Wenner

James Wetzel

Tom Wetzel

Sue Whissel

Sue Withrow

John Wilke

Suellen Wilkins

Raleigh Wright

Gerald Wuchter

Virginia Wyman

Carl Yost

Brenda Young

Ruth Ann Young

Sandra Zane

An Experience in Social organization

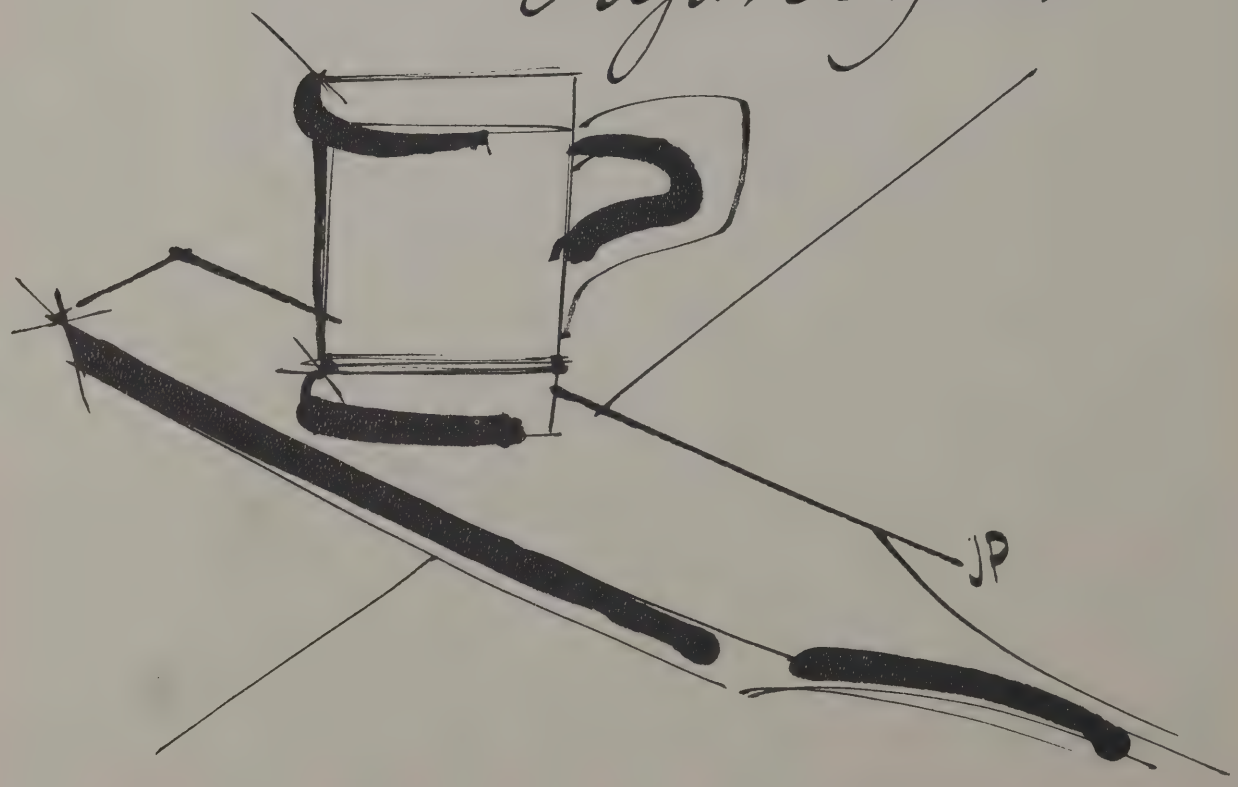

Row 1: N. Kovalevsky, G. Rieff, L. Brenneman, R. Dundore, R. Gerber, J. Marshall, J. Owens. Row 2: D. Johnson, D. Degler, D. Seigworth, W. Murray, R. Van Der Pyl, J. Ingram, R. Walker.

Row 1: S. Kaufman, R. Armstrong, W. Petry, D. Schlingman, C. Leslie, D. Taylor.
Row 2: B. Kramer, J. Risner, R. Logerwell, S. Badzinski, A. Weller, D. Gray.

Before

ETA LAMBDA SIGMA

Moss green and white are the colors which symbolize a branch of the oldest women's society on campus. The forerunner of the Eta Lambda Sigma Society was the Hesperian Society which was founded in 1888 and later split into the Philalethean and the Euglossian Societies. In 1927, the Hesses reorganized their society; thirty years later, their name was officially changed to Eta Lambda Sigma.

The motto of the Eta's is "Nulla Vestigia Retrorsum," meaning, "No Steps Backward." A fitting motto indeed for a society which is constantly looking toward the future rather than the past.

Included in the year's activities are the Inter-Society Sing, Christmas Banquet, Open House, Senior Sing-Out Banquet, Spring Closed Dance, and parties for upperclass women during exam week.

After

Row 1: M. Kane, S. Brown, M. Riemann, K. Theidt, N. Kemm, D. Korosy. Row 2: J. Gantt, M. Holden. Row 3: E. Tomlinson, J. Hartle, B. Wagner, M. Obold. Row 4: B. Newell, H. Gurley, A. Herrington, S. Bell. Row 5: M. Gough, B. Werner, D. Limbach, J. Crews. Row 6: J. Baker, A. Gilsdorf, M. Bell.

Row 1: J. Campbell, M. Wenger. Row 2: D. Puckrin, N. Wilson, J. Fogle, S. Marty, A. Peters, D. Dickey, E. Zern. Row 3: M. Strong, B. Treece, N. Bumann, J. Lammers, N. Lahm.

Euglossian Society

Purple and white representing royalty and purity, silver rings binding all members together in lasting friendship, violets signifying modesty—these symbolize the Euglossian Society, whose name is derived from a Greek word meaning "silver-tongued."

To begin the spring semester the Eugs presented an open house, "Reveille," which was followed by a pledge party for freshmen, "Silver Ring Circus." Other activities included a Palm Sunday breakfast, the publication of a "Violetter" for Eug alumnae, and a sing out banquet at which Joan Beck was presented an award for being the most outstanding senior Eug. "Shadows in the South", the spring banquet at the Findlay Country Club, concluded the semester. The Highland Fling at Hedges Boyer Park, chrysanthemum sale for Homecoming, and the Eug closed dance, are fall activities of the society.

EUGLOSSIAN

Row 1: C. Williams, J. Clausing, M. Stanford, J. Zartman, M. Swinehart, D. Topp. Row 2: S. Liston, C. Hicks, P. Ward, J. Stout, B. Mentges. Row 3: D. Rothlisberger, J. Bigham, R. Snyder, P. Nessle, C. Newhous, L. Mauer.

Row 1: S. Reynolds, L. Linhart, M. Harris, L. Lee, F. Keylor, M. Keller, J. Butdorf, D. Rhodes. Row 2: M. Kline, L. Lammers, E. Skarin, E. Yost, C. Schneck, H. Weber, J. Lamb, D. Werner. Row 3: J. Moorhouse, A. Pizedas, M. Carl, P. Collins, L. Bate, J. Hintz, M. Lightfoot, D. Therkelsen.

Row 1: C. Michaels, P. Kropf, C. Harter, S. Voshall, J. Bolek, R. Sturm, B. Minekime, F. Coomer. Row 2: L. Wiles, M. Mandula, A. Cook, M. Falter, N. Dundore, J. Brickley, L. Moran, J. Colaiace. Row 3: J. Jensen, K. Dearborn, V. Cockerham, D. Shutt, J. Leibengood, R. Loliger, T. Kelly.

EXCELSIOR

Who'll Win?

Remember that hit?

EXCELSIOR

"Excelsiour, we sing to thee . . .", the opening line of the Excelsior Society, praises the oldest society on campus. The Exes were established in 1851, only one year after Heidelberg was founded. Through the years, the objectives of the society have progressed. Now they are: the extension of fraternal fellowship, the development of wholesome attitudes toward life, the building of character, the promotion of Christian ideals of living, and the improvement of the physical, moral, and mental being of its members.

The year's activities begin with the Exes' participation in intramural sports. Intramural activities continue throughout the year and include such activities as football, basketball, tennis, and softball. Last year the Exes won the trophy for the highest number of points in intramural competition.

Included in the social activities each year are the Ex Topper, fall and spring open houses, the Ex serenade, and the annual spring banquet.

Row 1: A. Oblak, R. King, J. Now, J. Rhodes, J. Williams, N. Lipster, D. Rothhaar. Row 2: W. Strobel, J. Gribble, M. Biro, J. Ruvolo, F. Bates, R. Sturgeon, F. Gallagher, J. Hosler, F. Zink, J. Boeke, R. Kiesling, E. Wenger. Row 3: D. Ackroyd, D. Rothacker, W. Wolf, P. Leahy, R. Adams, P. Assenheimer, D. Bridinger, R. Buckham, R. Simpson.

Row 1: W. Dell, R. Gifford, R. Harger, E. Smith, J. Delong, C. Fuller. Row 2: P. Bindas, N. Miller, H. Weaver, J. Yost, R. Liebold, D. Kreps, R. Phillips, D. Stuart. Row 3: E. Klein, V. Falcone, R. Maurice, R. Wagner, R. Gross, R. Ballenger, D. Fink.

Bill Decker and Bob Flory sport handsome beards for the celebration.

Heidelberg Society

Highlighting the activities of the Heidelberg Nu Sigma Alpha Society was the Centennial celebration commemorating the 100th birthday of the society. The Open House, "Out of This World", the Centennial banquet and dance, and the Time Capsule ceremony were important features of Centennial Week, March 9-15, 1959. Other events included a Ship Wreck dance following pledging and "Deep Purple", the spring banquet held at the Catawba Cliffs Beach Club. At this banquet Albert Gilbert was chosen Heid of the Year.

HEIDELBERG NU SIGMA ALPHA

W. Lowery, D. Bovington, J. Miller, D. Klump, D. Miler, D. Wagner, L. Shobe, J. Krabill, D. Kurtzman, M. Altekruse, J. Kennedy, J. Miller, B. Reichert, S. Jeffery, D. Swinehart, L. Bates. Miller,

J. Keller, J. Herrick, R. Holle, J. Elsass, G. Schultz, B. Arnold, D. Focht, J. Biel, H. Shearer, C. Yost, J. Gortner, F. Hupp, D. Lambarth, R. Nuhn, A. Nickles, T. Creaser, R. Boylan, F. Wenner, T. Tompson, J. Houston.

R. Teimouri, K. Williams, J. Fishbaugh, M. Getz, J. Gillam, A. Bryenton, R. Hegemier, J. Martin, W. Grotefend, F. Gill, D. Kaiser, L. Miller, J. Waite, R. Bauer, J. Kerstetter, S. Woechener, P. French, C. Lewis, W. Fritzinger, B. Coppersmith, R. Boldman.

"Do Ye Best" is the motto chosen by the Phis to characterize their individual and group endeavors within the society as well as in the community.

The beauty of a fresh yellow rose, a black onyx ring, a jeweled Phi pin, a white blazer with a green and yellow Greek Phi emblem, a Phi banner and a paddle all signify a Phi girl.

The Phis chose the name of Philathean, Lover of Truth, in view of the spirit which would always characterize their meetings. The society's colors are emerald, which stands for constance, strength, truth, and valor; gold, which stands for splendor, justice and supremacy.

The year's social activities begin with the Phi Doe and conclude with the annual spring banquet. Also on the social calendar are the Phi Serenade, the Phi Phair, the Senior Sing-Out Banquet, the Inter-Society Sing, the Phi Chaw, and this year, the Phis successfully held a Beatnik party to the delight of all those who attended.

PHILALETHEAN

Row 1: M. Comstock, D. Worthman, V. Jones, A. Lindblad, J. Belohlavek, R. Ange, C. Catliff. Row 2: C. Campbell, K. Siefert. Row 3: K. Kingseed, W. Brocks. Row 4: M. Gomoll, M. McClain. Row 5: E. Swan, C. Gordon.

Row 1: B. Thomas, G. Williamson, D. Kiser, A. Riederer, K. Van Der Beck, R. Hallett, G. Diefenbach, I. Diaz, S. Hess, K. Assenheimer, N. Ingram, I. Binder. Row 2: C. Skaza, J. Young. Row 4: J. Thompkins, J. Davies. Row 5: A. Diller, S. Mereness.

Row 1: A. Schuff, E. Kroll, P. Dorrance, R. Slater, D. Marks, D. Gehres, D. Frank, S. Tobicash, P. Rizzo, J. Oyster. Row 2: E. Izzo, B. Collen. Row 3: S. Heineking, B. Reed. Row 4: J. Cianciola, V. Brown. Row 5: K. Fulton, K. Westcott.

The Sigma Tau Nu men's society has the distinction of being the youngest men's society on campus in that it was founded March 14, 1949. The past academic year, the Sigs celebrated their tenth anniversary with a banquet and dance. The speaker for this big event was Mr. Merle M. Burke, founder of the society. The purpose of its foundation was to build a strong, well-rounded society of men with ability in leadership as well as athletics and scholarship.

The emblem of the Sigs is a four-paneled shield; the winged foot for athletics, a lighted torch for intellectual interest; a gavel demonstrating leadership and initiative, and a lyre representing song and harmony. The Sigs chose blue and gold as their colors, along with the yellow rose as their flower. Their motto, Nulli Secundas, "Second to None" challenges each member to be superior in every phase of life at or away from Heidelberg College.

The Sigs participate in a variety of activities throughout the year, Starting off the year and continuing during it is their participation in intramural sports. Other events on the Sig calendar include an Open House, the annual spring banquet, and the Sig Sweetheart Dance in February. The co-ed chosen by the Sigs for 1960 as their sweetheart was PHYLLIS DORRANCE . This year the Sigs boast of their prize winning float at Homecoming.

Phil Dorrance, Sig Sweetheart.

SIGMA TAU NU

The Sigs present the "Christmas Carol."

Row 1: G. Jacobs, G. Banks, F. Noll, R. Bourne, W. Chidester, O. Franco, B. Bauer. Row 2: W. Havle, S. Muggenborg, B. Gischel, R. Overholt, D. Levengood, G. Canniff, L. O'Keefe, D. Speas, J. Rinehart. Row 3: R. Klein, R. Reitz, L. Brueggeman, P. Bixler, K. Wilson, J. Buttaro, J. Porter, R. Reed.

Row 1: J. Leininger, G. Schmidt, L. Barnes, W. Schroer, S. Gettemy, C. Miller, G. Foos, L. Hed. Row 2: M. Kuck, D. Hackenberg, W. Adams, R. Charton, D. Warns, J. Guldin, D. Kline, G. Fischer, R. Smith, W. Machemer, B. Johnson, D. Blum. Row 3: J. Mangano, W. Clarke, R. Waidmann, R. Swencki, J. McDermott, S. Abbott, J. Wetter, D. Wingeier, H. Kear, F. Weber.

Coronation King and Queen Mr. Hubert Kear and Miss Ann Diller.

Christmas Dance

Howard and Fran smiled happily as they were crowned King and Queen at the Christmas Dance.

May Day Queen Jean Gribble and her attendant Priscilla Liddell.

The Royal Trumpeter, Florence Herbert, led the procession of senior women followed by Queen Jean Gribble and her attendant, Priscilla Liddel, to the medieval castle for the May Day program.

The traditional winding of the May Pole was presented for the pleasure of the Queen by eighteen freshmen women. The theme, "Medieval May," was carried out through the presentation of excerpts from the Shakespearean play, "The Taming of the Shrew."

In the evening Seiberling Gymnasium was entered as a medieval castle with crests, shields, flags, and banners streaming down the walls. Columns provided a background during the entertainment for Queen Jean and her escort, Jim Gribble, and Priscilla Liddell and her escort, Jerry Donigian.

"Taming of the Shrew"

Her Highness Jean

Freshmen women wind the traditional May Pole on the Commons green.

Homecoming Princess Kay Assenheimer

Attendant Miss Carol Williams

Attendant Miss Kathleen Kingseed

Homecoming Princess Kay Gamble and her attendants, Miss Kathleen Kingseed and Miss Carol Williams, along with her court, was introduced upon entering the stadium

Awarding of dormitory and float trophies was also included in the pregame ceremonies. Half time activities included selections by the Heidelberg band and a speech by the President of the Alumni Association, Howard Fullmer '33.

Immediately following the game Jerold Galleher, Student Council president, was the master of ceremonies during the cornerstone laying program for the new women's residence hall. Princess Kay and her attendants were present as the marker was laid by Dr. Brown.

"Kay Kapers" was the theme for an evening of dancing in Seiberling Gymnasium. Couples danced to the music of Dick Stevens from 9 to 12 p.m.

The winning Homecoming float entered by the Sigs.

John Marshall, Carol Williams, Jerry Galleher, Princess Kay, Kathleen Kingseed, and Mike Biro.

College Chorus

Marching Band

Concert Choir

Fourth Row: C. Leslie, D. Schlingman, H. Pellet, H. Weaver, M. Getz, E. Keil, J. Marshall, N. Ingram, P. Nessle, C. Catliff, A. Riederer, J. Althouse, B. Hendrickson, R. Dundore, G. Schultz, B. Rohrbaugh, R. Reichart, W. Petry, N. Hartschuh, G. Eighmy.
Fifth Row: J. Fishbaugh, J. Gillam, D. Gosset, D. Griffithes, J. Risner, R. Feller, T. Fricke, R. Wagner, D. Kline, J. Beil, G. Banks, J. Kennedy, E. Steerman, R. Russel, D. Lauer, J. Ingram, J. Rinehart, B. Codding, E. Katzenmeyer, C. Woods, L. Miller, A. Bryenton, F. Gill, A. Nickles, N. McKibben, J. Waite, J. Raymaley, J. Miller.

Front Row: D. Dickey, E. Rosenberger, J. Hartle, A. Lindblad, D. Worthman, V. Stevenson, J. Baker, M. Stanford, P. Swinehart, J. Tompkins, K. Haudenchild, E. Zern, D. Gehres, M. Hertzer.
Second Row: A. Diller, M. Holden, L. Wiles, C. Sours, G. Greenho, E. Swan, R. Roush, L. Jenkins, J. Zartman, G. Adcock, J. Lamb, C. Welcelean, J. Davies, J. Poth, S. Wilkins, K. Fulton.
Third Row: R. Herbert, R. Ange, C. Campbell, J. Rathbun, K. Friedly, B. Thomas, S. Au, J. Maxson, J. Leibengood, C. Neuhous, P. Conroy, M. Mathes, M. Bumann, M. Comstock, J. Cianciola, D. Lucas, C. Theidt.

MADRIGALS

D. Dickey, N. Hartschuh, J. Thompkins, C. Leslie, R. Loliger, B. Rohrbaugh, C. Newhous, R. Dundore, C. Campbell, J. Raymaley, M. Bumamn, J. Althouse.

DANFORTH AMBASSADOR PROGRAM

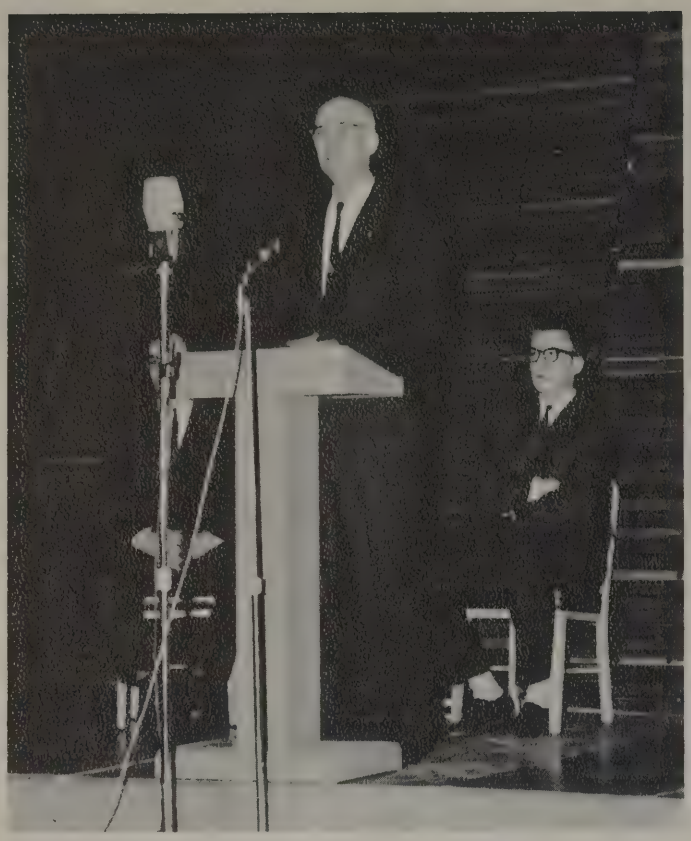

Murray D. Lincoln

THE DANFORTH AMBASSADOR PROGRAM

The Ambassador Program of Heidelberg College seeks to reveal that moral and spiritual service is the basis for a successful approach to all vocations. To extend the Christian views in all fields of work, each department of the College chooses an outstanding and prominent leader in its field who approaches his work from a Christian perspective, to share his knowledge, his experience, and his philosophy with the students during convocations, classroom meetings, seminars, and personal conferences.

Those who visited the Heidelberg campus during the 1959 Danforth Program were:

Murray D. Lincoln, once president of CARE and now a director or trustee of numerous business and government organizations, in the field of economics.

Alfred B. Garrett, head of the general chemistry division at Ohio State University, in the department of chemistry.

Hajo Holborn, of the Yale faculty, who held vital government posts in Washington, D.C. and is an outstanding authority on the political history of modern Europe. Mr. Holborn represented the history department.

HEIDELBERG CONCERT AND LECTURE SERIES

HEIDELBERG LECTURE AND
CONCERT SERIES

Dr. Kenneth E. Davison presented many outstanding personalities this year for the Heidelberg Lecture and Concert Series. The programs covered subjects on world affairs, music and politics.

Miss Marguerite Higgins, woman correspondent for the *New York Herald Tribune*, spoke on Khrushchev's visit to the United States.

Mr. Grant Reynard, a contemporary American painter, illustrated his lecture on "Great American Painters" with color slides.

Brig. Gen. Robert L. Scott, Jr., author of several books, gave an interesting talk on "The Struggle for Supremacy in Space."

These and other Ambassadors share their outlooks on life with us through these presentations.

Mr. Grant Reynard

Heidelberg Students studying abroad are Miss Nancy Gilliland, Mr. Larry Heitcamp, Mr. Ronald Crawford, Mr. Gary Bryenton, Mr. William Decker, and Mr. Charles Bolto

JUNIOR YEAR AT OLD HEIDELBERG

By special arrangement with the University of Heidelberg, in Germany, Heidelberg College provides an opportunity for properly qualified American students to spend practically an entire year in study there. Heidelberg College began this "Junior Year at Old Heidelberg" during the academic year 1958-59 and is continuing to sponsor it this year.

Under the conditions of this plan the students arrive at Heidelberg around the first of October. Upon arrival, they pursue an intensive four-week course in writing and speaking German. The class sessions of the first semester begin on or about November first and continue through February.

The program is believed to be especially profitable for students majoring in German, because the courses taken in the first semester are almost entirely courses connected with the study of the German language. However, students can also further their knowledge in such fields as geography, history, literature, art, philosophy, and religion, since during the summer semester (May through July) they may register for courses in the other departments of the University.

Recommendations for academic credit to be placed on the student's permanent record are made by the director of the program.

While attending Old Heidelberg students usually rent rooms in the homes of German families. Thus they gain an understanding of the present-day German people as well as a knowledge of their past history and culture. During the vacations, particularly in the months between the winter and summer semesters, the students may travel in other European countries at a low cost.

To be eligible for participation in this program a student must have completed two years of study at an accredited college or university. Naturally, a proficiency in the knowledge and use of the German language is a necessity for participation, for it is the door to understanding German culture and history. Therefore, the student must have completed at least two years of college German, and in the judgment of the director of the program he must be capable of taking a full-time course of study at the University of Heidelberg. He must also have the personal and academic qualifications desirable in a person who is to represent Heidelberg Collge and the United States in a foreign country.

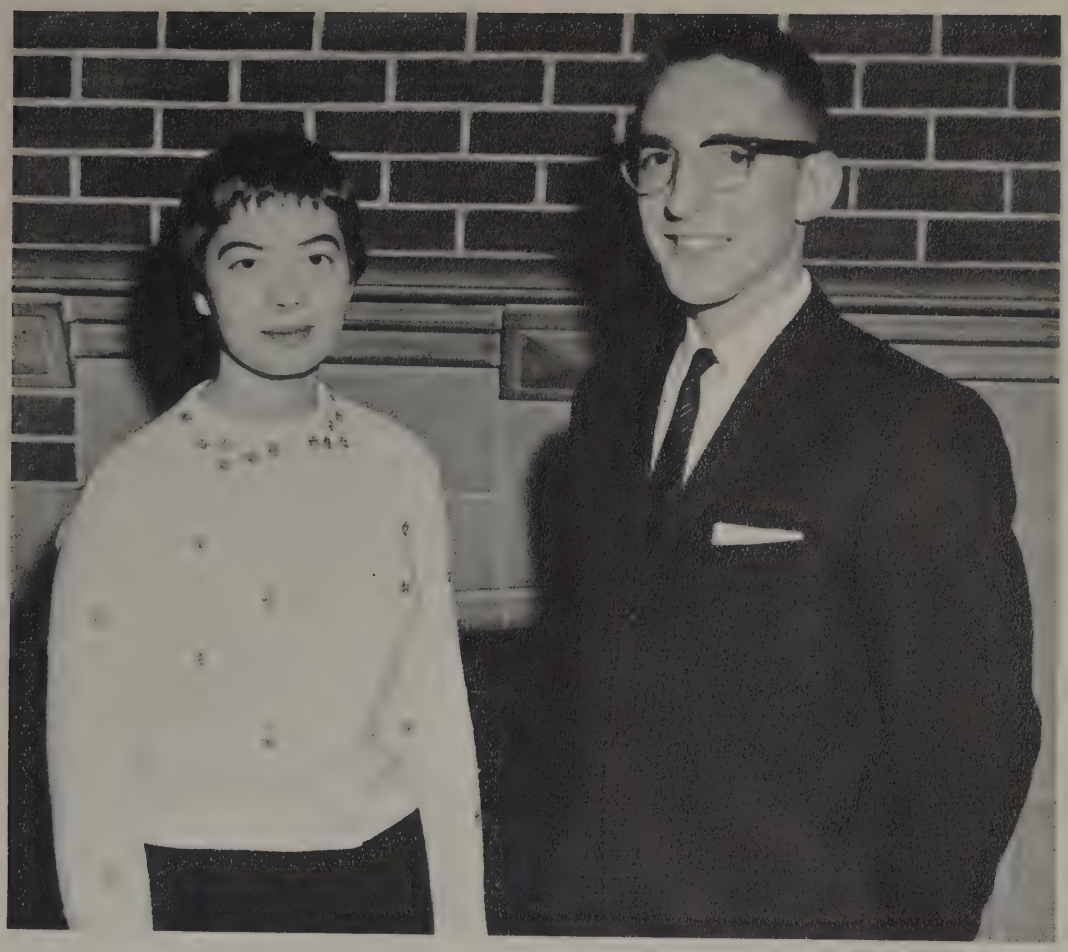

Miss Mary Gomoll and Mr. David Hertzer.

Washington Semester

Heidelberg College in cooperation with the American University in Washington D.C., has made it possible for several Honor students, who are interested in government, to spend a full semester studying in Washington, D.C.

The Washington Semester Plan, in addition to giving an opportunity to see our National Government in action, develops the insights, moral bases, and skills of citizenship of these chosen students.

Several days a week these students attend a field seminar on American National Government. Through field visits, consultations with officials, and interpretive integrating sessions led by academic instructors, they are brought into intimate contact with the broad range of governmental and political activity.

In order to give the students a greater understanding of a single political program or governmental activity, each student does an individual research project which is worth three semester credit hours.

Although classes are usually held in the evening, the students find time for sightseeing, concerts, and other of Washington's many cultural offerings.

AURORA

Co-Editor ..... Marilla McClain
Business Manager ..... Ray King

KILIKILIK

KIL Editorial Staff

C. Lewis, J. Porter, D. Marks, M. Gold, D. Korosy, J. Volkmar, M. Riemann, P. Sandstrom.

KIL General Staff

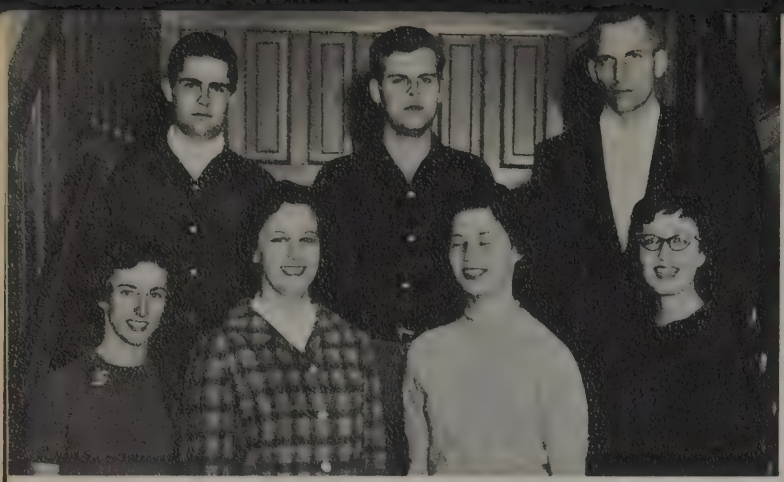

ALPHA PSI OMEGA

C. Bouton, N. Gilliland, D. Dudrow, J. Tanley, M. Ward, N. Zinke.

ETA SIGMA PHI

KAPPA DELTA PI

P. Assenheimer, K. Assenheimer, M. Shoffner, M. Swinehart, D. Therkelson, E. Zern.

PHI ALPHA THETA

G. Fox, R. Simpson, L. Miller, C. Gackstetter, J. Zartman, D. Anneler, C. Klopfenstein, J. McKelvy, C. MacDonald, J. Kohelmainen, F. Kramer, H. Williams.

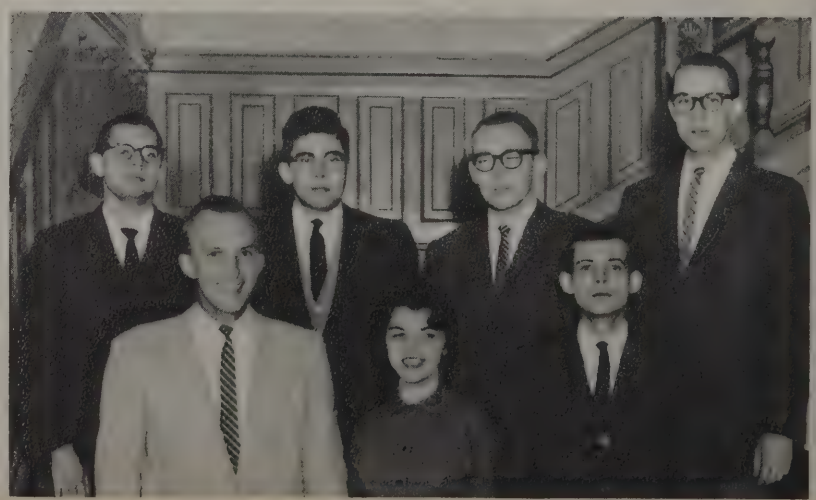

PI KAPPA DELTA

L. Bate, J. Galleher, B. Gischel, J. Jensen, E. Keil, P. Kropf, S. Liston, M. Shoffner, D. Swinehart, J. Tanley, J. Volkmar.

PI DELTA EPSILON

J. Galleher, K. Assenheimer, R. Kesel, D. Korosy, B. Mentges, J. Owens, A. Paine, P. Sandstrom, M. Shoffner, J. Tanley, P. Smith, J. Volkmar, J. Young.

TRIAD Club

TRIAD CLUB

J. Althouse, J. Beil, M. Bumann, D. Burner, D. Dickey, D. Dundore, C. Harter, J. Hartle, R. Herbert, J. Lamb, J. Leibengood, C. Leslie, P. Nessle, C. Newhous, M. Obold, B. Reichert, J. Risner, B. Rohrbaugh, C. Thiedt, J. Tompkins, J. Waite, C. Welcelean, M. E. Wenger, E. Zern.

Tri Beta

J. Baker, J. Belohlavek, P. Bixler, L. Borer, J. Butdorf, J. Haviland, C. Hicks, D. Klump, D. Kurtzman, G. Ley, D. Limbach, J. Marx, P. Nessle, R. Reitz, J. Salahaddin, G. Schultz, P. Speck, R. Stuckey, J. Young.

AMERICAN CHEMICAL Society

R. Armstrong, C. Bame, L. Bates, J. Belohavek, J. Butdorf, F. Chilcoat, D. Fink, T. McKillip, J. Marx, C. Miller, N. Miller, B. Mitten, G. Rieff, J. Salahaddin, G. Shumway, P. Speck, T. Tuthill, H. Weaver, B. Wherley, G. Williamston, S. Woeckener.

Home Economics Club

J. Barton, J. Bigham, J. Brickley, J. Clausing, D. Gehres, J. Hintz, F. Keylor, J. Lammers, C. Lichty, L. Linhart, C. Loucks, M. McClain, S. McClintock, M. Overly, C. Patterson, B. Royer, C. Williams, N. Wilson, J. Werner, M. Homer.

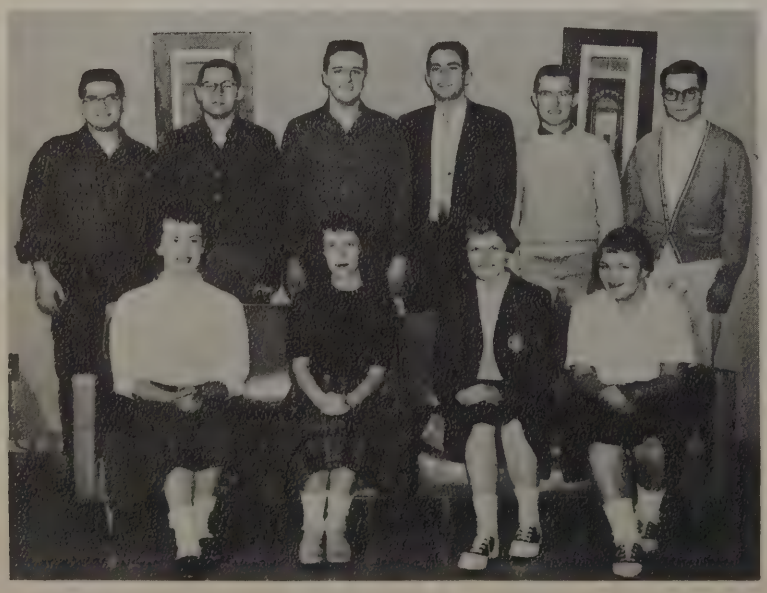

History Club

S. Ackland, D. Ackroyd, M. Altekruse, D. Anneler, R. Beck, R. Bourne, R. Brown, R. Campbell, G. Canniff, N. Carper, R. Diehl, K. Easterly, T. Eberley, V. Ehrhardt, G. Fox, T. French, C. Gackstetter, R. Gerber, B. Goede, K. Gordon, R. Hallett, D. Harrison, B. Hendrickson, C. Hereford, P. Indorf, D. Kaiser, M. Kasala, S. Kaufman, B. Kesel, M. Klein, S. Koegle, R. Kriegmonth, A. Lindblad, T. Lurz, P. Morehouse, J. Masters, M. Meckstroth, D. Miller, L. Miller, A. Nikles, F. Noll, L. O'Keefe, H. Pellett, J. Porter, J. Riley, R. Schaffer, R. Scherger, G. Schmidt, W. Schroer, W. Shank, R. Simpson, W. Spino, V. St. John, J. Staley, C. Staresina, M. Susel, D. Swinehart, T. Tomson, P. Unsinger, R. Van Der Pyl, J. Walker, D. Webster.

Math & Physics Club

S. Au, R. Auble, P. Braun, A. Cover, G. Dreger, R. Emerson, K. Gordon, F. Hupp, D. Kline, M. Kuck, R. Overholt, J. Owens, W. Petry, D. Seigworth, L. Shobe, M. Shoffner, R. Walker, R. Weininger, D. Levengood.

Debate Club

Classic Club

D. Aneler, R. Boldman, V. Brown, C. Gackstetter, M. Getz, H. Gurley, J. Heffley, S. Mereness, R. Reed, J. Rinehart, C. Spiegel, R. Scheifler, E. Swan, S. Woeckener.

German Club

D. Bovington, R. Bauer, J. Marx, G. Fox, P. Braun, M. Klein, F. Wenner, L. Bates, L. Brenneman, D. Lambarth, G Murphy, L. Strong, B. Wagner, M. Neuberger, B. Fouser, F. Keylor, A. Gilsdorf, M. Brunke, A. Robinson, J. Weisbaker, L. Wenner, S. Kropscott, J. Schweitzer, E. Hunter, H. Weber, L. Mullin, M. Strong.

Spanish Club

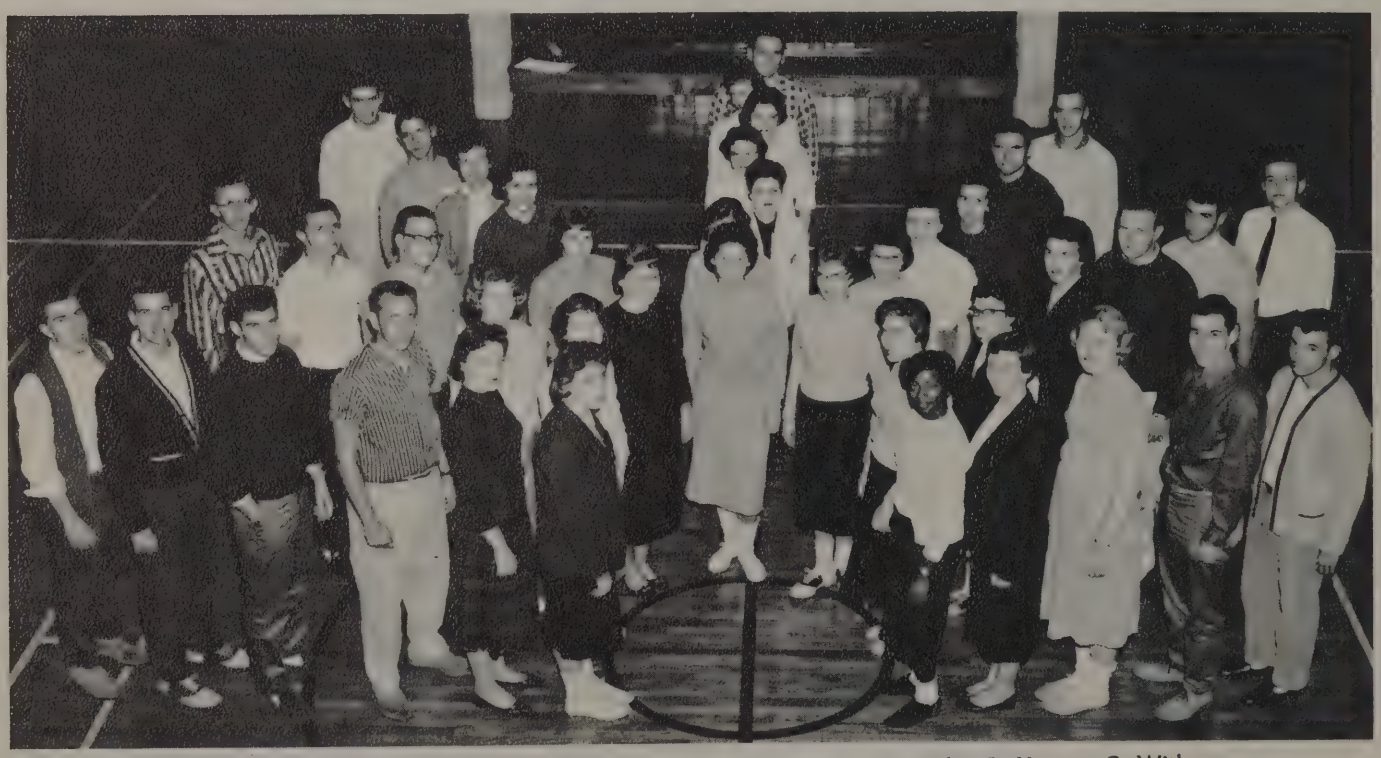

W. Adams, G. Dreger, J. Engelsen, L. Greene, D. Ingram, J. Jacobs, B. Young, C. Withrow, J. Walker, K. Larick, B. Krueger, J. Kratz, M. Klein, B. Bernstein, E. Izzo, C. Brouse, D. Kiser, P. Indorf, R. Louk, L. Barnes, J. Carrick, J. Forest, B. Graham, E. Hammel, C. Hicks, B. Horner, S. Pfister, J MacKenzie, E. Klein, A. Kershaw, J. Keller, S. Jones, D. Jones, G. Smolen, C. Staresina, V. Wyman, A. Wyss, B. Yager, T. Purdy, M. Sheik, B. Whalen, B. Barkhurst, P. Bindas, T. Azbell, W. Briegel, M. Carl, D. DeWitt, C. French, J. Herrick, W. Lynch, J. Martin, L. Linhart, D. Lauer, D. Kriz, R. Kimes, H. Kear, B. Kaple, J. Haylett, T. McKillip, K. Miller, B. Mitten, J. Moorhouse, K. Rilling, K. Siefert, R. Simpson, R. Smith, G. Startzman, J. Williams, D. Wingeier, J. Piatt, J. Weber, C. Bryan, P. Rizzo, K. Van Der Beck, P. Gill, J. Stout, M. McClain, S. Tobicash, J. Tompkins, D. Bridinger.

MEN'S INTERSOCIETY COUNCIL

J. Fishbaugh, S. Gettemy, J. Marshall, J. Delong, R. Walker, S. Badzinski, R. Reed, R. Hegemier, D. Lambarth, K. Wilson

WOMEN'S INTERSOCIETY COUNCIL

Women's Inter-Social Council
M. Bumann, N. Lahm, D. Korosy, K. Assenheimer, A. Schuff, D. Worthman, C. Williams, J. Werner, M. Swinehart.

MEN'S COUNSELORS

J. Fishbaugh, R. Simpson, D. Fink, R. Armstrong, H. Shearer, D. Lambarth, F. Wenner, R. Love, W. Grotefend, J. Gillam, H. Weaver.

WOMEN'S COUNSELORS

INTER-DORMITORY COUNCIL

K. Kingseed, A. Gilsdorf, M. Lightfoot
M. McClain, J. Zartman, M. Carl.

F. Coomer, D. Marks, A. Cook,

S C A

E. Zern, E. Tomlinson, F. Coomer, K. Dearborn, A. Gilsdorf, M. Reich, D. Worthman, A. Riederer, M. Bumann, S. Owen, L. Brenneman, L. Bates, A. Nikles, R. King, J. Rinehart, J. Krabill, R. Nuhn.

WHO'S WHO

K. Assenheimer, P. Assenheimer, M. Bumann, F. Coomer, G. Fox, J. Galleher, R. Kesel, R. King, J. Marx, P. Nessle, M. Reich, L. Shobe, R. Simpson, M. Swinehart, J. Volkmar, F. Wenner, E. Zern.

Tower Men
L. Shobe, R. King, J. Gallagher, G. Fox, R. Simpson.

C V G

Row 1: F. Coomer, K. Miller, J. Sweitzer, S. Owen, M. Gold, R. Rousche. Row 2: D. Anneler, R. Reichert, A. Nikles, W. Voelker, L. Brennerman.

O S E A

O.S.E.A.

S. Ackland, K. Assenheimer, L. Bate, L. Bejcek, P. Betz, R. Brown, S. Brown, S. Brown, V. Brown, G. Caniff, P. Collins, P. Conroy, J. Crews, P. Dorrance, J. Fogle, S. Franklin, K. Friedley, L. Gerlach, D. Gibson, C. Gordon, M. Gough, S. Heineking, C. Hodgson, B. Hope, J. Jensen, M. Keller, N. Kemm, K. Kingseed, N. Kinney, M. Klein, N. Lahm, C. Lichty, N. Lightfoot, J. Lucks, D. Lukas, B. Lynn, B. Mack, M. Mandula, S. Marty, J. Maxon, C. McKay, B. Mentges, N. Miller, L. Moore, M. Neuberger, L. O'Keefe, S. Pierce, M. Plate, B. Reed, C. Renner, K. Rittle, A. Schuff, J. Sell, M. Shoffner, D. Shutt, B. Skarin, J. Sykes, D. Therkelsen, B. Warner, D. Weiland, M. Welty, J. Werner, E. Wherley, S. Wilkins, G. Williamson, N. Wilson, R. Young, N. Zinke.

Sports

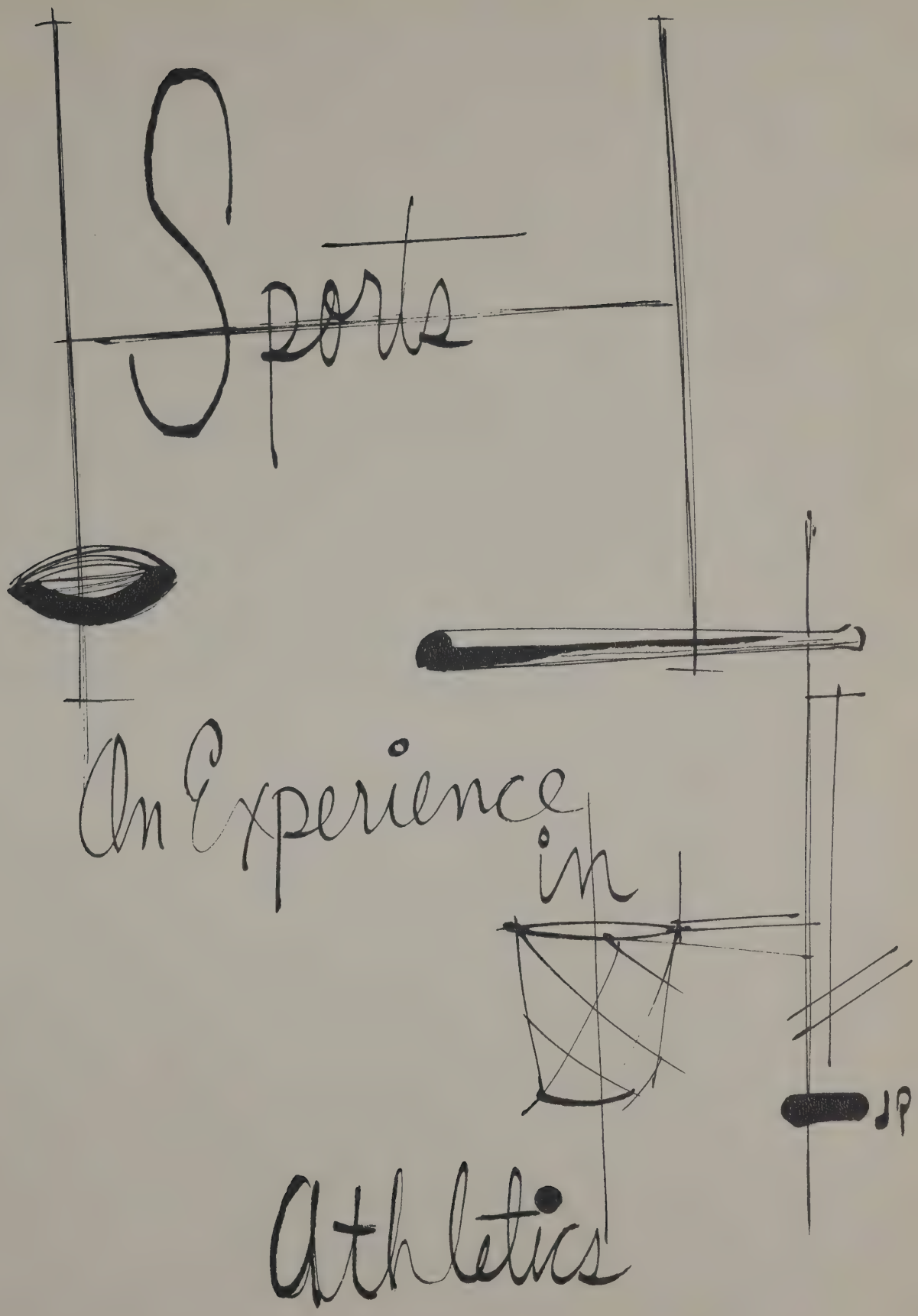

An Experience in Athletics

Congratulations to

There is an old saying among the professional football coaches that goes, "On any given Saturday, any given team can win." In the Ohio Conference, the saying goes like this, "On any given Saturday, the Foxmen from Heidelberg can usually win, and they do, even the big ones." This year was no exception.

During his 14 years as head football coach at Heidelberg, Paul Hoerneman has spun one of the most remarkable football records to be found anywhere. Named in 1954 by a vote of the coaches as the OHIO COACH OF THE YEAR, Coach Hoerneman has guided his teams to 102 victories, 18 defeats and four ties. Included in this record were Ohio Conference championships won in 1948, 1952, 1954, 1956, and 1959. In 1955 his team was one of six teams in the nation to go through a nine-game season undefeated. Recognized everywhere as an expert in everything football and affectionately named THE FOX by his players, Coach Hoerneman is without question one of the most brilliant and successful coaches in college ranks. This year he was able to join that select circle of coaches who have attained 100 or more victories in one school.

Our hats are off to you, coach, and we hope that your fifteenth year will be better than ever. We are confident that it will.

First Row—Left to Right: T. Parthenakis, J. Mangano, B. Moore, C. Smith, T. Newell, W. Lynch, F. Fabrizio, E. Klein, P. Bindas, S. Scott, R. Warren, R. Sprunger.

Second Row—Left to right: L. Brownell, F. Bates, B. Gilmore, R. Buckham, J. Williams, J. Boeke, B. Strobel, R. Sturgeon, N. Lipster, J. Ruvolo.

Third Row—Left to Right: G. Williamson, J. Rochester, D. Lambarth, J. Mercer, F. Tryby, G. Fisher, B. Heany, S. Muggenborg, D. Stuart, H. Shearer, J. Haylett, J. Desenberg, D. Gross.

Fourth Row—Left to Right: R. Shaffer, A. Danko, D. Lambarth, T. Lurz, J. Engleson, D. Kriz, W. Landis, J. Martin, R. LaMarca, F. Garber, G. Smolen, B. Amlin, D. Painter, B. Graham.

'59 Co-Champs

Bob Gilmore, Most Valuable Player, Coach Hoerneman, Jim Bocke, Jack Ruvolo, Co-Captains.

Football

There is an old saying among the professional football coaches that goes, "On any given Saturday, any given team can win." In the Ohio Conference, the saying goes like this, "On any given Saturday, the Foxmen from Heidelberg can usually win, and they do, even the big ones." This year was no exception.

During his 14 years as head football coach at Heidelberg, Paul Hoerneman has spun one of the most remarkable football records to be found anywhere. Named in 1954 by a vote of the coaches as the OHIO COACH OF THE YEAR, Coach Hoerneman has guided his teams to 102 victories, 18 defeats and four ties. Included in this record were Ohio Conference championships won in 1948, 1952, 1954, 1956, and 1959. In 1955 his team was one of six teams in the nation to go through a nine-game season undefeated. Recognized everywhere as an expert in everything football and affectionately named THE FOX by his players, Coach Hoerneman is without question one of the most brilliant and successful coaches in college ranks. This year he was able to join that select circle of coaches who have attained 100 or more victories in one school.

Our hats are off to you, coach, and we hope that your fifteenth year will be better than ever. We are confident that it will.

Offensive Team
Kneeling, N. Lipster, J. Bocke, J. Mangano, F. Tryby, E. Klein, S. Muggenborg, F. Fabrizio.

Standing, L. Brownell, G. Williamson, S. Scott, J. Ruvolo.

Defensive Team
Kneeling—J. Rochest, B. Heany, B. Lynch, B. Strobel, T. Newell, F. Bates, and D. Buckham.
Standing—L. Brownell, G. Williamson, S. Scott, J. Ruvolo.

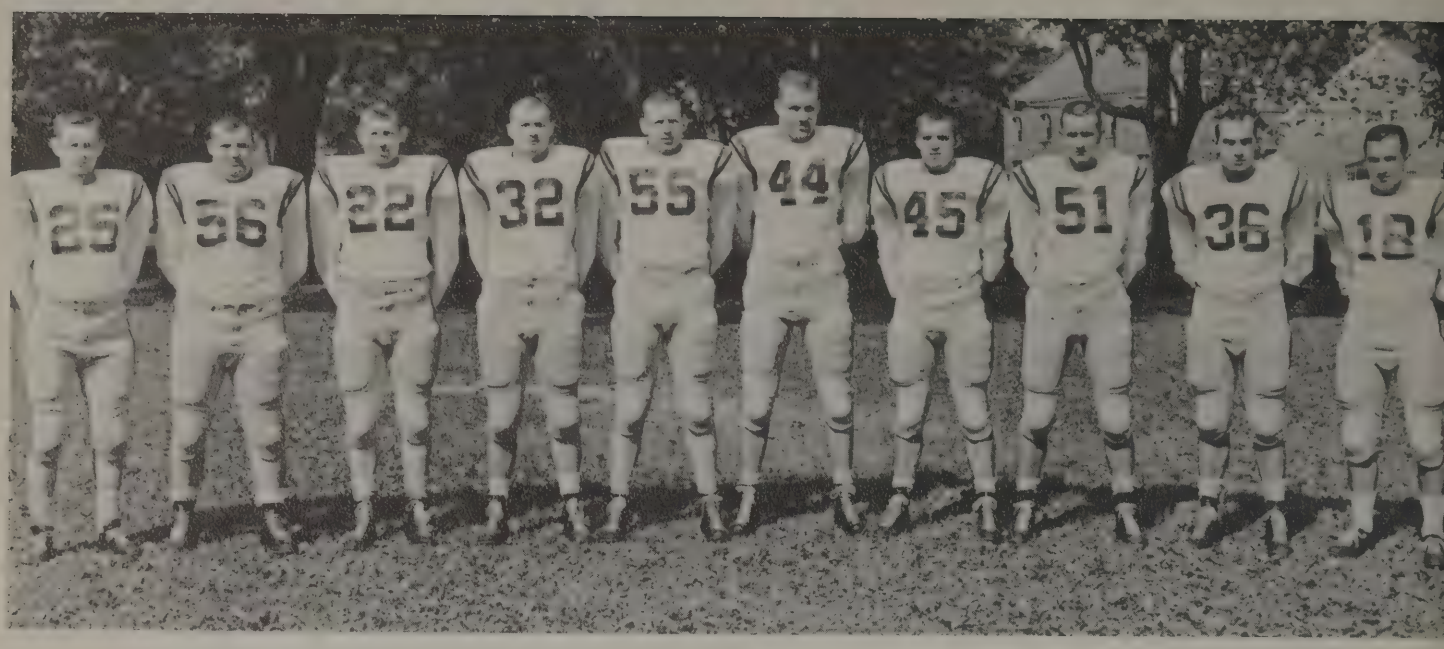

All 11 seniors finished up their football career at the 'Berg by winning letters. These men, who made up most of that never-say-die defense and key men of the offense, will be hard to replace next year. The great playing of co-captains James Boeke and Jack Ruvlol, and of the Most Valuable Player, Robert Gilmore, plus the determination of defensive backs John James and LeRoy Brownell, defensive linemen Frank Bates, Richard Buskham and Joel Williams, and line-backer Bill Strobel, to stay in there when the pressure was on and come through in the clutch. Norm Lipster, one of the best blocking ends, and tackle Roger Sturgeon, gave the offense the extra blocking needed for those big plays. Our backfield of underclassmen will miss these boys next year.

Head Coach Paul Horneman seated; Al Shilling, Joe Eaglowski, student assistants; Jack Murphy, head line coach; Wayne Roby, student assistant.

HEIDELBERG 35—BLUFFTON 0

The Student Princes opened the season in fine fashion by trouncing Bluffton 35-0. Dick Gross emerged as first-string quarterback by running for two touchdowns and passing for another. The Berg defense was impenetrable and Coach Hoernemam had the opportunity to clear the bench. It was the Fox's 96th victory here at Heidelberg, four more to go to reach the century mark.

HEIDELBERG 14—OHIO WESLEYAN 7

A great goal line stand and a "come from behind" touchdown earned the Foxmen a victory over a highly rated Ohio Wesleyan eleven. Strong running by Curby Smith and Duane Painter along with the great defensive line sparked the Berg to their first Ohio Conference win. Smith scored late in the third quarter to give us victory 97. Three more to go.

Heidelberg 21.....Wittenberg 8

Playing before a capacity crowd of excited fans, a hungry band of Heidelberg College gridders scored one of the biggest triumphs in the school's long and glory-packed football history. Showing off a juggernault, offensive and defensive punch, they snapped Wittenberg's winning streak over them at two games and left them wondering what hit them. The team effort revenged last years, 27-29 defeat in true championship fashion with Duane Painter scoring all three Heidelberg T.D.'s.

HEIDELBERG 14—AKRON U. 20

A first quarter blitz by the Akron Zips ruined the Heidelberg homecoming and washed hopes of an undefeated season away. A three touchdown outburst in the first quarter was too much for the Princes to overcome. The Foxmen rallied gamely and nearly tied the game in the fourth quarter until the Akron defense tightened. Akron was sparked by the passing of John Stone, while the running of Curby Smith and Steve Scott highlighted the Berg attack. This was Heidelberg's first loss in a homecoming game in 14 years.

HEIDELBERG 20—DENSON 13

The Student Princes spotted Denison a 13 point lead, then went on to defeat the Big Red, 20-13. Untimely fumbles by Denison and highly spirited play by the Berg, gave the Foxmen their fourth victory of the season. The Berg got outstanding performances from Curby Smith and Steve Scott and again by the defensive team to pull the game out of the fire. Victory number 99 by Hoernemam. One more to go.

HEIDELBERG 7 — MUSKINGUM 6

The big game of the season is hard to single out because they were all rough, but the most exciting one was the Fox's 100 win down at muddy Muskingum. There was no better team to beat than the one that has given Paul the roughest time year after year. It was a game that had all of the characteristics of a usual Hoerneman team. They won the game in the second half, the last two minutes to be exact, on "Sheer guts."

Heidelberg 21.....Otterbein 0

Led by Fleet-footed Curby Smith and fullback, Steve Scott, the Princes trounced the Otters 21 to 0. The game was played in the rain and the Princes held the lead with only 21 minutes and six seconds gone in the game. Only second half fumbles and penalties kept the game from turning into a complete rout. The win was the sixth in seven outings.

Heidelberg 0.....Baldwin Wallace 12

Led by "Chuckin" Chuck Brady, the Yellow Jackets revenged their upset 1958 loss to the Princes. The loss was only the second in eight season starts for the Berg and was played in sub-freezing weather. Inability to stop Brady and to handle B-W's defensive lines were the chief factors in the loss.

FRONT ROW, Left to Right: D. Gross, B. Adams, G. Wenger, J. Baker, D. Warns, J. Houston.
SECOND ROW, Left to Right: J. Miller, Mgr., B. Graham, C. Hereford, G. Gaertner, D. Smith, J. Gerrick, F. Garber, Not pictured — R. Pritchard.

Varsity Basketball

The 1959-60 edition of the Student Princes basketball team came out on the losing end of a long season which ended with the Berg winning 6 and losing 14. Coach Marv Frye's biggest problem this year was the lack of heighth, which every other opponent, except the Berg, seemed to have in quality or quantity.

The Princes at times showed some of the finest team ball handling that has been displayed by a Heidelberg team for a good while. But failure to have adequate control of the boards because of the absence of height gave the opponents a big edge. Duane Warns provided the main offensive scoring punch as he tied the school's all time single game score of 37 points which was set by Bob Baur. Warn also proved to be the greatest point producer in a single season as he finished with an average of 20.6 points each game.

GENE WENGER

Heidelberg	54	Ohio Northern	86
Heidelberg	50	Muskingum	77
Heidelberg	67	Otterbein	60
Heidelberg	60	Mt. Union	82
Heidelberg	79	Ashland	95
Heidelberg	79	Bluffton	63
Heidelberg	66	Ohio Wesleyan	74
Heidelberg	59	Oberlin	61
Heidelberg	90	Hiram	79
Heidelberg	42	Akron	84
Heidelberg	58	Bluffton	57
Heidelberg	77	Detroit Tech.	62
Heidelberg	106	Ashland	122
Heidelberg	38	Wittenberg	69
Heidelberg	64	Capital	75
Heidelberg	49	Mt. Union	57
Heidelberg	84	Kenyon	83
Heidelberg	73	Ohio Wesleyan	88
Heidelberg	63	Wooster	67
Heidelberg	60	Kenyon	62

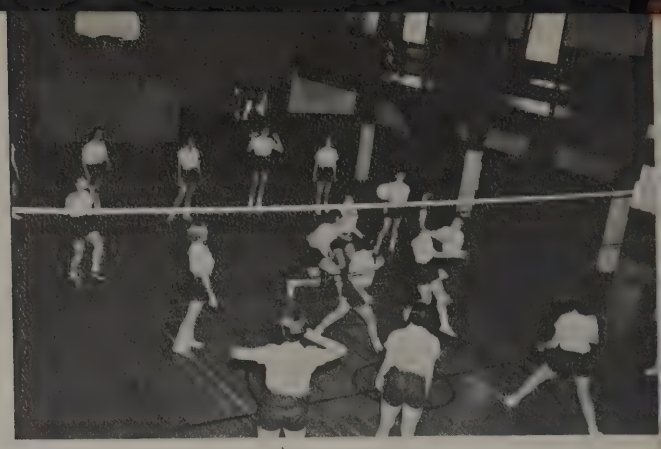

W.R.A. Cabinet
D. Schuff, R. Snyder, C. Harter, L. Wiles, P. Rizzo, A. Riederer, S. Reynolds, J. Geary.

At the center of the athletic program for the coeds is the W.R.A.—Women's Recreation Association. The purpose of the organization is to provide an opportunity for wholesome recreation and eager competition among the girls. Each year intramural sports such as basketball, volleyball, softball, bowling, tennis, and ping pong, are sponsored by the organization. The advisor, Miss Barbara Shoemaker, is assisted by a Cabinet which consists of seven girls chosen as chairman for the various activities and to serve as officers. They are a follows: Row 1—Phyllis Rizzo, treasurer; Sue Reynolds, publicity chairman; Ann Schuff, president. Row 2—Amber Riederer, sports chairman; Rita Snyder, vice-president; Carol Harter, secretary; Lori Wiles, points chairman.

WRA Members

R. Ange, R. Beck, P. Behm, L. Bejcek, J. Belohlavek, J. Bigham, I. Binder, S. Hess, J. Bolek, C. Brouse, S. Brown, M. Brunke, S. Burenberg, M. Carl, C. Catlif, M. Cockerham, J. Colaiace, P. Collins, M. Comstock, C. Cook, J. Davies, S. Davies, K. Dearborn, I. Diaz, E. Donnet, C. Eisenhard, S. Elson, J. Fogle, B. Fouser, S. Franklin, J. Geary, D. Gehres, L. Gerlach, M. Gomoll, M. Gough, G. Greenho, L. Green, J. Curley, R. Hallet, M. Harrell, M. Harris, C. Harter, S. Heineking, B. Hendrickson, A. Herrington, P. Hufford, E. Hunter, N. Ingram, L. Jenkins, J. Jensen, M. Kandefer, S. Kane, M. Kasala, M. Kemm, F. Keylor, M. Klein, M. Kline, J. Koehler, J. Krahl, B. Kruegar, C. Kulscar, M. Lightfoot, A. Lindblad, L. Linhart, B. Long, B. Lynn, R. Maiden, M. Mandula, S. Mank, D. Marx, M. Mathes, J. McGillicuddy, B. Mentges, S. Mereness, I. Meyer, N. Miller, B. Minekime, S. Minor, L. Moran, E. Morgenroth, G. Murphy, M. Obold, M. Overly, J. Oyster, C. Patterson, J. Peppard, A. Peters, P. Pickering, M. Plate, J. Poth, M. Presar, S. Reynolds, D. Rhodes, D. Riddle, K. Riddle, A. Riederer, P. Rizzo, C. Roberts, A. Robinson, S. Rudy, P. Russel, C. Schneck, J. Schreib, A. Schuff, J. Sell, D. Shutt, K. Siefort, B. Sofilkanich, R. Snyder, M. Stanford, L. Strong, E. Swan, D. Therkelson, B. Thomas, S. Tobicash, B. Treese, P. Udell, K. Van Der Beck, S. Waddell, B. Wagner, B. Warner, H. Weber, J. Weber, J. Weisbaker, B. Welson, M. Wenger, K. Westcott, S. Whissel, L. Wiles, C. Williams, J. Williams, G. Williamson, S. Withrow, D. Worthman, B. Young.

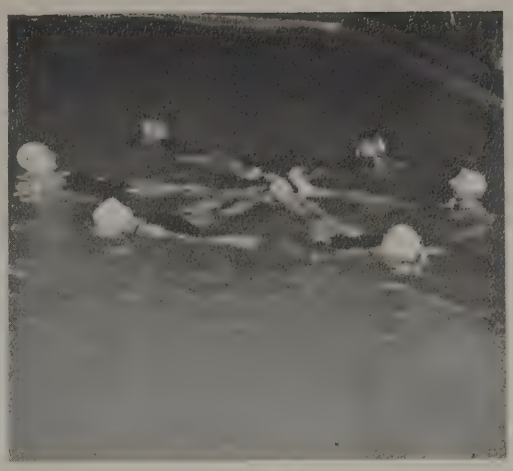

A group of Heidelfin members get into position for a formation in the spring show, "Hayday for Holidays." Through competitive tryouts at the beginning of the year, 15 girls are chosen to participate in the club. The members this year are J. Bigham, M. Carl, P. Collins, C. Cook, S. Davies, K. Dearborn, J. Geary, M. Gromoll, C. Harter, J. Jensen, J. Koehler, S. Kropscott, B Mentges, S. Tobicash, S. Whissel.

To round out the year for W.R.A. members, a banquet is held in Williard Hall. Throughout the year, while coeds are practicipating in the various activities, they are also accumulating points. Each member has the opportunity to receive numerals, an "H" letter, bookends, or a trophy according to the number of points. These awards are presented as the sports of the year are brought to an end at the banquet.

Cheerleaders
W. Grotefend, F. Gill, J. Tompkins, D. Worthman,
J. Young, J. Bigham, F. Keylor.

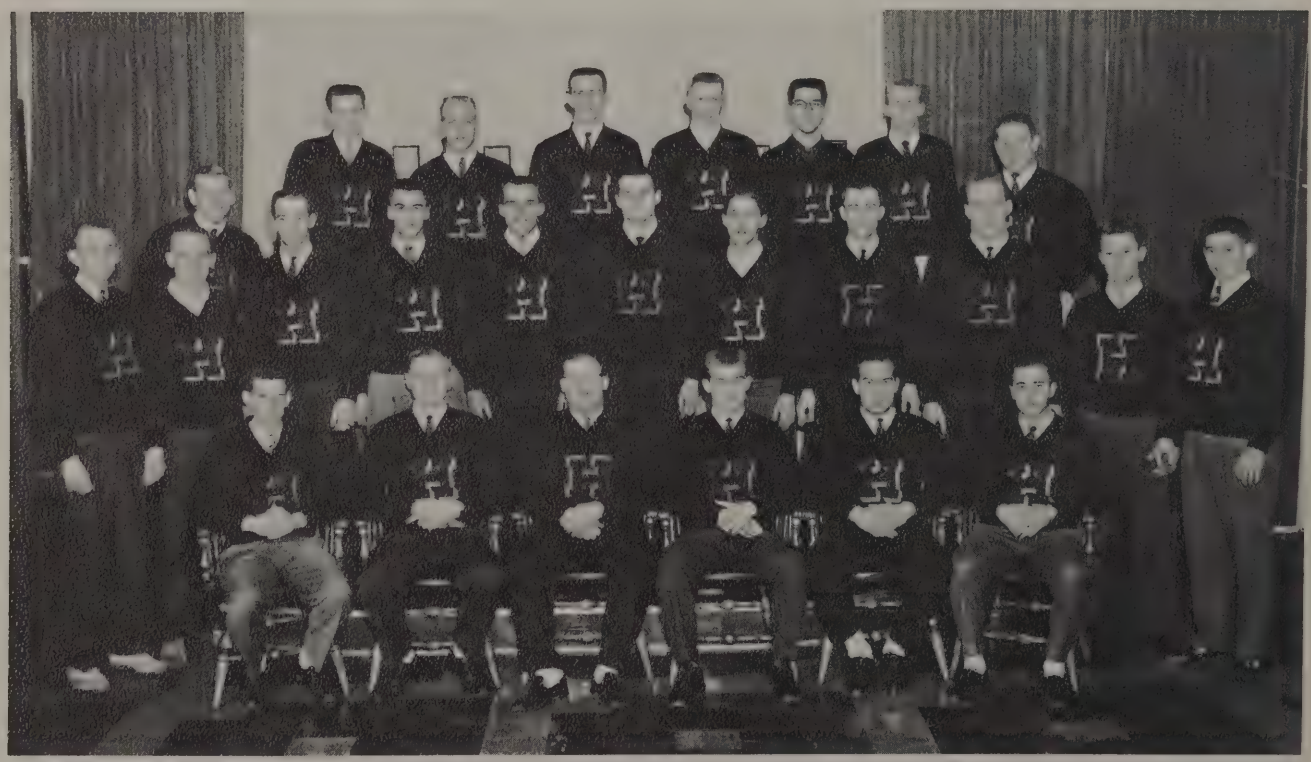

H Assn.
Row 1: R. King, J. Hosler, F. Bates, J. Now, N. Lipster, J. Ruvolo. Row 2: E. Wenger, D. Warns, J. Williams, R. Gross, R. Ballenger, W. Strobel, R. Buckham, J. Keller, L. Brueggeman, J. Boeke, S. Nepo, J. Yost. Row 3: C. Fuller, E. Kline, R. Sturgeon, J. McDermott, F. Hupp, J. Houston, D. Bridinger.

RALPH BEDDOW

JACK YOST

RALPH BALLENGER

RAY KING

The 1959 edition of the golf team reported to Coach T. R. Turney very rich in experience this year. Nine men tried out which included four lettermen and five other upperclassmen. Lead by Senior Ralph Beddow and Sophmore Ralph Ballenger, who was low man this year, the team compiled a record of eight wins and five loses. Junior Ray King and Sophmore Jack Yost, who won the most points, made up the rest of the team along with Bob Yeager and Gary Flechtner, who alternated as the fifth man.

Golf

J. Yost, R. King, Coach Turney, R. Beddow, R. Ballenger

The golf team won over Mount Union, Kenyon, O. Northern, two from Toledo U., Findley, Marietta, and Capital. They placed ninth in the Ohio Conference Meet at Denison, while losing to Ohio Northern, Wittenberg twice, Oberlin, and Ohio Wesleyan.

First Row-Left to Right: J. Lewis, S. Badzinzki, B. Lee, J. Baker, J. Boeke, A. Gilbert, J. Williams, D. Strickler, D. Warns, M. Jackson.

Second Row-Left to Right: Coach Marve Fry, K. Wilson, J. Koko, D. Swartzmiller, C. Fuller, S. Scott, F. Hupp, J. Houston, J. Keller, J. Addo, D. Klump, J. Sebok, B. Darmour.

The spring track team of 1959 was one in which records were to be broken but the team standing couldn't equal that of the undefeated 1958 team.

The string of records to be broken by individual efforts were started by Bill Lee in the high hurdles with a time of 15.4 seconds which bettered a record set in 1950. Joel Williams broke the shot put with a heave of 53 feet 1½ inches and also the discuss with a throw of 153 feet 6 inches.

Not to be outdone, Al Gilbert set a new pole vault record with a soaring 12 feet 8¾ inches and Jim Lewis set a new 220 time of 21.3 as well as tieing the 100 yard dash with a blazing 9.9 seconds.

In the Ohio Conference Meet the Princes finished a strong fifth, only fourteen points from Ohio Wesleyan's winning score.

John is giving his all to make this jump a good one.

JIM LEWIS

BILL LEE

JOEL WILLIAMS

AL GILBERT

Track

Heidelberg	59	Baldwin Wallace	67
Heidelberg	60	Akron	66
Heidelberg	95	Bluffton	55
Heidelberg	95	Kenyon	8
Heidelberg	73	Capital	53
Heidelberg	83	Mt. Union	39
Heidelberg	92	Otterbein	35

Time for a rest.

It looks like Joe is off with a flying start.

Four School Meet

Ohio Wesleyan	101
Heidelberg	50
Cincinnati	40
Capital	26

Ohio Conference Meet

Ohio Wesleyan	44
Oberlin	34
Akron	33
Wooster	32
Heidelberg	29

First Row-Left to Right: D. Lambarth, H. Kear, B. Wherely, B. Anspach, C. Stengle, G. Smith, T. Less,, T. Nwell, D. Richerson, D. Ile, R. Kimes, C. Bryant.

Second Row-Left to right; Coach Jack Murphy, L. Kadow, G. Wenger, J. Frost, D. Gleric, T. Gibson, B. Stroble, B. Leibold, J. Migliori, R. Kominek, M. Suel.

Although the Princes did not have an extremely successful season this year it was a good improvement over last year. Next years looks as if it will be much better. Coach Murphy will have the greater part of this year's team back and will doubtless have a number of fine freshmen anxious to play.

Tommy Gibson, the team's finest hurler by far this year, will be back as will Lee Kadow, who with a year's experience behind him, should develop into an outstanding southpaw. Gene Wenger will bring back his large bag of tricks and Bill Stroble and Jerry Carrick will be on hand to help.

Bat-wise, Coach Murphy will have star shortstop Gene Smith. Flashy infielder Davey Richardson, who plays several positions well and backs them up with solid hitting and baserunning, will be back as will be second baseman Bill Anspach.

Bill Anspach is ready for that double-play ball.

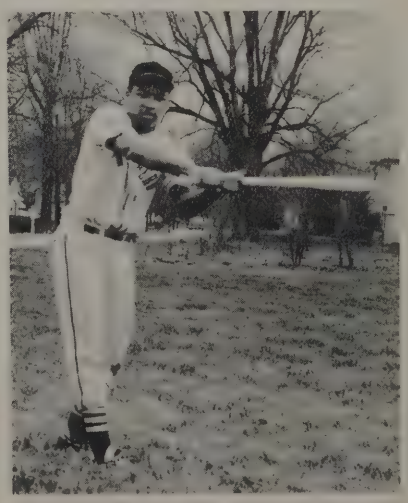

Dave Richerson takes a cut.

Rudy Kominek crossing the plate with a winning home run.

Baseball

Heidelberg	3	Ashland	13
Heidelberg	10	Capital	6
Heidelberg	11	Capital	4
Heidelberg	1	Ohio Northern	7
Heidelberg	2	Mt. Union	9
Heidelberg	5	Mt. Union	6
Heidelberg	8	Wittenberg	9
Heidelberg	8	Dennison	5
Heidelberg	12	Oberlin	9
Heidelberg	10	Ohio Wesleyan	4
Heidelberg	0	Akron	9
Heidelberg	1	Kenyon	3
Heidelberg	3	Kenyon	6
Heidelberg	2	Ashland	7
Heidelberg	7	Ohio Wesleyan	5
Heidelberg	2	Wittenberg	8

Coach Jack Murphy talking with Seniors, Tony Less, Rudy Kominek, and Joe Migliori.

Students enjoying the game.

Archibald, Mary Jo
Armbruster, Judith
Armstrong, Robert
Arnold, Brian
Ash, Richard
Assenheimer, Kay (Gamble)
Philalethean; Aurora 3; Band 3; Discipline Committee 4; Homecoming Queen 4; Inter-Dormitory Council 3; Inter Society Council 4; Kilikilik 2, 3, 4; O.S.E.A. 3, 4; Pi Delta Epsilon 3, 4; Kappa Delta Pi 3, 4; Student Council 4.
Assenheimer, Paul
Excelsior; Band 1, 2, 3; Basketball 1; Discipline Committee 3; O.S.E.A. 1, 2, 3; Student Council 3; Who's Who 4; Kappa Delta Pi 3, 4.
Au, Shirley
Auble, Ronald
Spanish Club 2; Math and Physics Club 3, 4.
Auer, D. Kenyon
Azbell, Thomas
Bacon, Frank
Badzinski, Stanley
Bailey, James
Baird, Robert
Baker, James
Baker, Joan
Baker, Judith
Ball, R. Nicholas
Ballener, Ralph
Bame, P. Christian
Banks, Grover
Sigma Tau Nu; Band 1, 2, 3, 4, 5; Concert Choir 1, 2, 3, 4, 5; Radio Workshop 4, 5; Wig and Masque 1, 2; O.M.E.A. 3, 4, 5; Triad Club 2, 3.
Barabas, Holly Sue
Barber, Ronald
Bare, Roma
Barkhurst, Robert
Barlow, Ruth
Barnes, E. Dennis Senior
Barnes, Larry
Barton, Jane
Bate, Charlene
Bate, Laurinda
Bates, Franklin
Bates, Lynn
Bauer, Bruce
Bauer, Bruce
Sigma Tau Nu; Aurora 4; Radio Workshop 4, S.C.A. 1, 2, 3; Spanish 1, 2.
Baugher, Elaine
Baum, Rodney
Baur, Ronald
Beard, Walter
Beatty, Nancy
Beck, Ruth
Behm, Patricia
Beil, James
Bejcek, Lorna
Bell, David
Bell, Maralyn
Bell, Susan
Belohlavek, Judith
Bennett, Bradford
Berger, Marianne
Bernstein, Joel
Bethge, Robert
Betz, Pamela
Beyer, Alfred
Bigham, Jane
Euglossian; Aurora 3; Heidelfins 2, 3, 4; Home Economics Club 2, 3, 4; May Day 2; S.C.A. 3; W.R.A. 2, 3, 4; Cheerleading 3, 4.
Bindas, Paul
Binder, Ingrid
Biro, Michael
Excelsior; Golf 1; Football 1.
Bishop, Gary
Bixler, Paul
Sigma Tau Nu; Tri Beta 2, 3, 4.
Blaine, Nancy
Bleckrie, Sandra
Blice, Marlene
Blum, H. David
Bobo, Philip
Boeke, James
Excelsior; H-Association 2, 3, 4; Spanish 1, 2; Track 1, 2, 3; Football 1, 2, 3, 4.
Boheen, Richard
Boldman, Ronald
Bolek, Jane
Borer, Lloyd
Sigma Tau Nu; Aurora 4; Tri Beta 2, 4.
Bourne, Robert
Bouton, Cynthia
Bovington, David
Boylan, Ronald
Braun, Phillip
Breisinger, Robert
Bremer, John
Brenneman, Larry
Brickley, June
Bridinger, Dennis
Excelsior; H-Association 3, 4; Spanish 2, 3, 4; Football 3.
Briegel, William
Briihl, G. Anthony
Brocks, Wilma
Brouse, Carol
Brown, Richard
Brown, Shirley
Brown, Susan
Brown, Veretta
Brownell, Leroy
Excelsior; Football 2, 3, 4; H-Association 3, 4; Spanish 2, 3.
Brueggemann, Louis
Sigma Tau Nu; Class Officer 2; Coronation Ball; H-Association 2, 3, 4; Spanish 2; Track 1.
Brunke, Marguerite
Bryan, Charles
Bryenton, Alan
Bucher, Edward
Buckham, Richard
Excelsior; Basketball 1, 2; H-Association 1, 2, 3, 4; Track 1; Football 2, 3, 4.
Bumann, Mary
Eta Lambda Sigma; Castle Board 3; Concert Choir 1, 2, 3, 4; Homecoming 4; (court) Inter Society Council 3, 4; Madrigals 3, 4; Orchestra 1; S.C.A. 1, 2, 3, 4; Senior Laureate 4; Who's Who 4; O.M.E.A. 2, 3, 4; Triad Club 1, 2, 3, 4.
Bump, Ronald
Eta Sigma Phi 1.
Burd, Harry
Burgess, H. William
Burner, Richard
Burtraw, Roger
Busenberg, Sharon

Butdorf, Janet
Euglossian; A.C.S. 2, 3, 4; Aurora 2, 3; Class Officer 4; Concert Choir 1, 2, 3; German Club 1, 2; S.C.A. 1, 2; Tri Beta 3, 4; W.R.A. 1.
Buttaro, Joseph
Byrum, Edward
Caldwell, Connie
Campbell, Carol
Campbell, Janet
Campbell, George
Carl, Marilyn
Carnahan, Michael
Carper, Gene
Carper, Kenneth
Carper, Noel
Carrick, Jere
Carroll, Charles
Cary, Gerald
Catliff, Cynthia
Caywood, Don
Charton, Robert
Sigma Tau Nu; A.C.S. 1, 2, 3, 4; Band 1; Spanish 2, 3; Math and Pysics Club 2.
Chase, Patricia
Chidester, William
Chilcoat, Floyd
Cianciola, Joan
Clarke, William
Sigma Tau Nu; Baseball 1; Spanish 1; Student Council 3; Football 1.
Clausing, Judith (Drake)
Euglossian; Home Economics Club 1, 2, 3, 4; O.S.E.A. 1; S.C.A. 1, 2, 3,
Cockerham, Verleria
Codding, William
Colaiace, Joyce
Coleman, William
Collen, Barbara
Collins, Patricia
Euglossian; Counselor 2; Hiedelfins 1 , 2, 3, 4; O.S.E.A. 4; S.C.A. 1, 2; W.R.A. 1, 2, 3, 4.
Comstock, Margot
Congemi, John
Conroy, Patricia
Cook, Ardell
Cook, Carol
Coomer, Freda
Euglossian; College Chorus 3; C.V.G. 3, 4; Inter-Dormitory Council 4; Kilikilik 2; S.C.A. 1, 2, 3, 4; Spanish 1, Who's Who 4.
Coppersmith, Robert
Corbin, Harold
Costanzo, Frank
Cover, Albert
Math and Physics Club 1, 2, 3, 4.
Crawford, Larry
Crawford, W. Douglas
Creager, Sarah
Creaser, Edwin
Crews, L. Janese
Eta Lambda Sigma; C.V.G. 1, 2, 3, 4; Kilikilik 2; O.E.S.A. 1, 4; S.C.A. 1, 2.
Dalling, Marilyn
Danko, Albert
Davies, Judith
Davies, Suzanne
Dearborn, Katharine
Dedel, Alfred
Degler, David
Dell, William
DeLong, Jan
Desenberg, John
DeWitt, Dirk
Diaz, Ida
Dick, Jerry
Dickey, Dorothy
Diefenbach, Gale
Diehl, Richard
Sigma Tau Nu; Classics Club 3; Counselor 3, 4; C.V.G. 1; German Club 1, 2; History Club 2; S.C.A. 1, 2, 3.
Diller, Anne
Donigian, Jeremiah
Donnet, Elizabeth
Dorrance, Phyllis
Philalethean; Heidelfins 1, 2; Homecoming Court 4; O.S.E.A. 1, 4; Student Council 3; W.R.A. 1, 2, 3, 4.
Drake, James
Dreger, Gail
Dudrow, David
Senior
Dundore, Nancy
Dundore, Richard
Senior
Dungan, David
Dunigan, Sandra
Dutro, Jamie
Eaglowski, Joseph
Senior
Easterly, Karen
Ebel, Elizabeth
Eberly, Tom
Egna, Mary Jane
Ehresman, Marian
Ehrhardt, Vera
Eighmy, Gerald
Eisenhard, Carol
Elgin, Tom
Ellis, Keith
Elsass, James
Elson, Sara
Emerson, Reba
Engelsen, John
Estep, Ernest
Evans, Robert
Fabrizio, Fred
Falcone, Vincent
Falter, Mary Jane
Feichtner, Larry
Feller, Ronald
Felter, William
Fidler, Edmund
Fields, Barbara
Fink, David
Fischer, Glenn
Fishbaugh, James
Nu Sigma Alpha; Band 1, 2; Classics Club 2; College Chorus 1; Concert Choir 3; Counselor 4; Inter Society Council 4; Orchestra 1, 2; S.C.A. 1, 2, 3, 4.
Focht, R. Duane
Focht, Thomas
Fogle, Geraldine
Foos, Geraod
Forest, James
Foster, Robert
Fouser, Belva
Fox, David
Fox, Garry
Campus Affairs Committee 4; German Club 3; History Club 3; Inter Society Counil 3; Junior

Year Abroad 3; Tower Men 4; Who's Who 4; Phi Alpha Theta 4.
Francese, Paul
Franco, Oscar
Frank, Diane
Franklin, Sandra
French, C. Thomas
French, Peter
Fricke, Thomas
Friedley, Karen
Fritzinger, William
Fuller, Charles
Fullmer, John
Fulton, Kay
Gackstetter, Charles
Gaertner, Gerald
Gallagher, Dennis
Gallagher, Francis
Galleher, Jerrold
Nu Sigma Alpha; Campus Affairs Committee 3; Debate Club 1, 2, 3, 4; Discipline Committee 1; Inter Society Council 1, 2, 3; Kilikilik 1, 2, 3, 4; Pi Delta Epsilon 2, 3, 4; Pi Kappa Delta 1, 2, 3, 4; Radio Workshop 1, 2; Student Council 1, 2, 3, 4; Tower Men 4; Who's Who 4.
Gantt, Jean
Garber, Frederick
Garver, Nancy
Geary, Judith
Geduldig, Richard
Gehres, Darla
Geideman, James
Gettemy, Scott
Getz, Merlin
Nu Sigma Alpha; Classics Club 3, 4; Class Officer 1; Concert Choir 1, 2, 3, 4; C.V.G. 1, 2; German Club 1, 2, 3, 4; S.C.A. 1, 2, 3, 4.
Gibson, Donna
Gifford, Russell
Gilberg, Robert
Gill, Frederick
Gill, Patricia
Gillam, Jerry
Nu Sigma Alpha; Concert Choir 1, 2, 3, 4; Counselor 3, 4; S.C.A. 1, 2; Spanish 1; Track 1, 2.
Gilmore, Robert
Gelsdorf, Ann
Gischel, Bruce
Goede, William
Gold, Mina
Gomoll, Mary
Good, Charles
Gordon, Carol
Philalethean; Heidelfins 3; O.S.E.A. 4; S.C.A. 4.
Gordon, Kenneth
Gossett, Donald
Gough, Marjorie
Graham, Robert
Grandstaff, Donald
Gray, David
Greenho, Gretchen
Greene, Louise
Gribble, James
Excelsior; Concert Choir 1, 2, 3, 4; O.M.E.A. 4; S.C.A.; Spanish; Football.
Griffiths, David
Grimm, Marilyn
Gross, Richard
Grotefend, William
Grothaus, Ronald
Guldin, John
Gurley, Harriett
Guthrie, Sheena
Hackenberg, David
Hallett, Ruth
Hammel, Ernest
Hand, Jerome
Harger, Ronald
Harper, Thomas
Harrell, Mary
Harris, Jack
Harris, Marcelle
Harrison, Dennis
Harter, Carol
Hartle, Patricia
Hartley, Donald
Hartley, James
Hartschuh, Neil
Harwood, Susan
Haudenchild, Kay
Haviland, James
Havle, William
Hawkins, Joseph
Haylett, John
Hays, Brian
Heaney, Robert
Heapy, Wesley
Hed, Lee
Heebsh, Richard
Heffley, Joanne
Eta Lambda Sigma; Classics Club 2, 3, 4; C. V.G. 1, 2, 3, 4; German Club 1, 2; W.R.A. 1, 2.
Hefner, Joseph
Student Pastor
Hegemier, Roger
Heineking, Sharon
Heitzman, Charles
Hendrickson, Barbara
Herbert, Ruth
Euglossian; Concert Choir 1, 2, 3, 4; Counselor 2; Orchestra 4; S.C.A. 2; W.R.A. 1, 2, 3; O.M.E.A. 3, 4; Triad Club, 1, 2, 3, 4.
Hereford, Charles
Herrick, James
Herrington, Audrey
Hertzer, David
Hertzer, Martha
Hicks, Carolyn
Euglossian; College Chorus 1; Counselor 2; Homecoming Court 4; Inter-Dormitory Council 3; S.C.A. 1, 2, 3; Tri Beta 3, 4.
Hinkle, Ronald
Hintz, Jean
Hodgson, Carol
Hofacker, June
Holden, Margaret
Holle, Richard
Homan, Bernard
Homan, James
Homer, Marjorie
Hope, Bonnie
Horner, Robert
Hosler, Jerry
Excelsior; Basketball 1; H-Association 2, 3, 4; History Club 1, O.S.E.A. 3, 4; S.C.A. 1; Track 2, 4; Football 2.
Houk, William
Houston, Joseph
Huber, Miriam

Hudson, Bernardine
Huffard, Patricia
Humpal, James
Nu Sigma Alpha; Radio Workshop 4; S.C.A. 1; Spanish 1.
Hunter, Elaine
Hupp, Fred
Huston, Arlie
Ickes, Paul
Indorf, Paul
Ingram, James
Ingram, Dennis
Ingram, Nancy
Izzo, Edda
Jacobs, George
Jacobs, Marvin
Jacobs, Joseph
James, John
Excelsior; H-Association 2, 3, 4; Spanish 1; Track 2, 3; Football 1, 2, 3, 4.
Jamison, Larry
Jeffery, Samuel
Jenkins, Lynne
Jensen, Joan
Johnson, Bruce
Johnson, Dennis
Jones, David
Jones, Marilyn
Jones, Virginia
Philalethean; W.R.A. 2.
Jones, Sandra
Kaiser, David
Kandefer, Marylee
Kane, Michele
Kaple, William
Kapp, Paul
Karlo, Michael
Kasala, Mildred
Katzenmeyer, Edwin
Kaufman, Stanley
Kay, Virginia
Kear, Hubert
Keck, Carol
Keil, Eugene
Kelbley, John
Keller, John
Keller, Leslie
Keller, Mary
Kelly, Theotias
Kemm, Nancy
Kennedy, John
Kerdolff, Leroy
Kershaw, Arthur
Kerstetter, John
Kesel, Robert
Nu Sigma Alpha; Campus Affairs Committee 2; History Club 3; Kilikilik 3; Pi Delta Epsilon 2; Who's Who 4; Phi Alpha Theta 2.
Keylor, Frances
Kiessling, Richard
Kimes, Ronald
King, Raymond
Excelsior; Aurora 3, 4; Class Officer 3; Golf 1, 2, 3, 4; H-Association 1, 2, 3, 4; S.C.A. 2, 3, 4; Tower Men 4; Who's Who 4.
Kingseed, Kathleen
Philalethean; Aurora 1, 2, 3, 4; Class Officer 1, 3; Debate Club 1, Homecoming attendant 4; Inter-Dormitory Council 2, 4; Kilikilik 1, 2, 3, 4; O.S.E.A. 1, 4; Snow Queen Court 2; Wig and Masque 1;
Kinney, Larry
Kinney, Nancy
Kinney, Robert
Kinney, Stanley
Kiser, Deanna
Klein, Edward
Klein, Marilyn
Klein, Mary
Philalethean; College Chorus 1; German Club 1, 2, 4; History Club 4; Junior Year Abroad; May Day 1; O.S.E.A. 4; Pi Kappa Delta 4; Spanish 2, 4; W.R.A. 1, 2, 3.
Klein, Raymond
Klein, Steve
Kline, Duane
Klump, Dwight
Nu Sigma Alpha; H-Association 2, 3, 4; Spanish 1, 2; Track 1, 2, 3, 4; Tri Beta 3, 4;
Knieriemen, Harold
Knittel, Gerald
Koegle, Suzanne
Koehler, Joyce
Kolehmainen, Jan
Koljonen, Linnea
Koran, Gail
Korosy, Diane
Kovalevsky, Nicholas
Krabill, Joseph
Nu Sigma Alpha; Junior Year Abroad; Radio Wordshop 1, 4; S.C.A. 1, 2, 4; Wig and Masque 1, 2.
Kraft, Stella
Krahl, Jacqueline
Kramer, Bryce
Kratz, John
Kreps, David
Kriegmont, Richard
Kriz, Dale
Kroll, Elizabeth
Kropf, Patricia
Kropscott, Sandra
Krueger, Barbara
Kubishke, June
Kuck, Mark
Sigma Tau Nu; A.C.S. 2, 3, 4; German Club 1, 2; S.C.A. 1, 2,; Math. and Physics Club 1, 2, 3, 4.
Kulcsar, Constance
Kurtzman, Dwight
Nu Sigma Alpha; Basketball 1; A. C. A. 3, 4; S.C.A. 1, 2, 3; Spanish 1, 2; Tri Beta 2, 3, 4.
Kyle, Mary-Gayle
Lahm, Nancy
LaMarca, Raymond
Lamb, Judith
Lambarth, David
Lambarth, Douglas
Lammers, Jean
Eta Lambda Sigma; College Chorus 1; Home Economics Club 1, 2, 3, 4; S.C.A. 1, 2, 3; Spanish 1 , 2; W.R.A. 1.
Lammers, Lois
Landis, William
Landis, Herbert
Laney, Howard
Larick, Christopher
Lather, Lucille
Lauer, David E.
Lauer, David W.
LaVine, Andre
Sigma Tau Nu; Basketball 1; Spanish 2, 3.

Leahy, Patrick
Excelsior; Spanish 1; Political Union 3, 4.
Lee. Linda
Euglossian; Aurora 1, 2, 3, 4; College Chorus 1; Kilikilik 1, 2, 3; O.S.E.A. 3, 4; Pi Delta Epsilon 4; S.C.A. 1, 2; W.R.A. 1, 2.
Leibengood, Jean
Leibold, Robert
Leininger, James
Leiphart, Charles
Leslie, Craig
Leslie, Robert
Lister, Michael
Levengood, Don
Lewis, Charles
Ley, Gwendolyn
Eta Lambda Sigma; Band 1, 2; C.V.G. 1; German Club 1, 2; Homecoming Court 4; S.C.A. 1, 2; Tri Beta 2, 3, 4; W.R.A. 1.
Lichty, Carolyn
Llightfoot, Mary Ann
Lightfoot, Nancy
Limbach, Dorothy
Eta Lambda Sigma; College Chorus 1; German Club 1; S.C.A. 1; Tri Beta 4; Wig and Masque 2; W.R.A. 1.
Lindblad, Annalee
Linhart, Lois
Lipowitz, Alan
Lipster, Norman
Excelsior; Basketball 1; H-Association 3, 4; Spanish 1, 2; Football 1, 2, 3, 4.
Liston, Sue
Little, Robert
Logerwell, Ralph
Loliger, Ruth
Loucks, Carolyn
Louk, Ronnie
Love, Richard
Lowrie, William
Lucks, Joan
Lucas, Dolores
Lurz, Thomas
Lynch, William
Lynn, Barbara
Machemer, William
Mack, Billy
MacKenzie, Jean
MacLam, Helen
MacLean, David
Maiden, Roxanne
Malling, Glenn
Malo, Robert
Excelsior; Spanish 1; Student Council 3; Football 1.
Mandula, Marcia
Mangano, Joseph
Mank, Sandra
Marks, Deanna
Marshall, John
Martin, James
Martin, John
Martin, Robert
Marty, Sara
Marx, Jon
Nu Sigma Alpha; A.C.S. 4; German Club 1, 2, 4; Junior Year Abroad 3; S.C.A. 1, 2; Tri Beta 2, 4.
Masters, John
Mathes, Kent
Mathes, Meta
Maurer, Linda
Maurice, Patrick
Maxson, Joan
McClain, Marilla
McClintock, Sally
McDermott, John
Sigma Tau Nu; A.C.A. 1, 2, 3, 4; Basketball 1; H-Association 3, 4; Spanish 2, 4; Track 2; Math and Physics Club 2.
McDonald, Kevin
McGillicuddy, Judith
McInturff, Thomas
McKay, Chloe Ann
McKibben, Norman
McKillip, Tom
Meckstroth, Marcus
Meister, Peter
Melbar, John
Mentges, Barbara
Euglossian; Aurora 3; Counselor 2; Heidelfins 1, 2, 3, 4; O.S.E.A. 1, 4; S.C.A. 1, 2, 3; Pi Delta Epsilon 3, 4; W.R.A. 1, 2, 3, 4.
Mercer, James
Mereness, Sandra
Merritt, Donald
Metzger, Susan
Meyer, Irene
Michaels, Catherine
Migliori, Joseph
Excelsior; Baseball 2, 3, 4; H-Association 3, 4; O.S.E.A. 4; Spanish 2; Football 2, 3, 4.
Miller, Charles
Miller, David
Nu Sigma Alpha; Aurora 3; College Chorus 1; Counselor 3, 4; History Club 1, 2, 3, 4; O.S.E.A. 2, 3, 4; Pi Kappa Delta 4; S.C.A. 3, 4; Spanish 2, 3.
Miller, John
Miller, Johnny W.
Miller, Lewis
Nu Sigma Alpha; Concert Choir 1, 2, 3, 4; German Club 1, 2; History Club 1, 2, 3, 4; S.C.A. 1, 2, 3; Phi Alpha Theta 3, 4.
Miller, Nancy
Miller, Ned
Miller, Kay
Milthaler, Harold
Minekime, Beverly
Minor, Sue
Mitten, Robert
Moore, Lee
Moore, Marjorie
Moore, Robert
Moorhouse, Jean
Euglossian; S.C.A. 3, 4; Spanish 3, 4; W.R.A. 3.
Moran, Linda
Morehouse, Paul
Morey, Duane
Morgenroth, Elaine
Muggenborg, Stanley
Mullin, Linda
Murphy, Virginia
Murray, Wesley
Nagel, Frederick
Nelson, Barbara
Nepo, Serge
Sigma Tau Nu; H-Association 1, 2, 3, 4; Track 1, 2, 3.
Nessle, Paula
Euglossian; Aurora 1; Band 1, 2, 3; Concert Choir 1, 2, 3, 4; Counselor 2; German Club 4;

Spanish 1; Tri Beta 2, 3, 4; Triad Club 3, 4.
Neuberger, Marianne
Newell, Barbara
Newell Thomas
Newhous, Carol
Nickels, Donald
Nikles, Albert
Noll, Frederick
Now, Joseph
Excelsior; Baseball 1, 2,; Basketball 1; H-Association 1, 2, 3, 4; Spanish 1, 2; Football 1, 2.
Nuhn, Robert
Nye, Barbara
Oblak, Allen
Excelsior; Baseball 1; College Chorus 1; Kilikilik 2, 3, 4; S.C.A. 1; Student Council 3.
Obold, Miriam
O'Bryant, Sharon
O'Keefe, Lloyd
Ong, William
Orlando, Anthony
Aurora 4; Kilikilik 3; History Club 2; Spanish 1, 2.
Overholt, Robert
Sigma Tau Nu; Concert Choir 1, 2; Spanish 1, Math and Pysics Club 3, 4.
Overly, Mary
Owen, Sue
Owen, Terry
Owens, Johathan
Oyster, Jo Anne
Paine, Andrew
Painter, Duane
Pannozzo, James
Parthenakis, Tom
Patterson, Carolyn
Patuto, Pasquale
Pecsenye, Michael
Pellett, Harold
Peppard, Judith
Persing, Roderic
Peters, Audrey
Petry, William
Pfaadt, Clarence
Pfister, Sue
Phillips, Richard
Piatt, Jerry
Sigma Tau Nu; History Club 2; Inter Society Council 2; Spanish 2, 3, 4.
Pickering, Janet
Eta Lambda Sigma; A.C.A. 2, 4; Band 1; S.C.A. 1, 2; Spanish 1, 2.
Pickering, Margaret
Pieper, John
Pierce, Sarah
Piper, John
Pizedas, Addie Ann
Plate, Marilyn
Pollack, Donald
Ponte, Andrea
Porter, John
Poth, Joyce
Pratt, Richard
Presar, Mary
Presler, Faye
Price, Phillip
Price, Melba
Pritchard, Roger
Proctor, Charles
Puckrin, Donna
Purdy, Thomas
Ramm, Gregory
Rathbun, Janice
Raymaley, John
Sigma Tau Nu.
Raymer, David
Redman, Richard
Reed, Barbara
Philalethean; Inter-Societ Council 3, 4; O.S.E.A. 1, 4; W.R.A. 1, 2, 3, 4; S.C.A. 1, 2, 3, 4.
Reed, Larry
Simga Tau Nu; Spanish Club 2, 3.
Reed, Roger
Simag Tau Nu; Castle Board 3, 4; Classics Club 3, 4; College Chorus 1; Concert Choir 2; Counselor 3; Discipline Committee 4; German Club 1, 2; Inter Society Council 1, 2, 3, 4; S.C.A. 1, 2, 3.
Reedy, Charlene
Reich, Marcelene
Castle Board 4; Counselor 2; C.V.G. 1, 2; Inter-Dormitory Council 2; S.C.A. 1, 2, 3, 4; Senior Laureate 4; Washington Semester 3; W.R.A. 1, 2; Who's Who 4.
Reichert, Robert
Reitz, Richard
Sigma Tau Nu; A.C.S. 3; Band 4; Concert Choir 2; German Club 2; Orchestra 3; S.C.A. 3; Tri Beta 2.
Renner, Carol
Renner, James
Reynolds, Sue
Rhodes, Dawn
Rhodes, Jerry
Excelsior; Band ;2 College Chorus 4; Orchestra 2; Spanish 1; Football 1.
Rice, Carl
Richardson, David
Riederer, Amber
Rieff, Gerald
Riemann, Myrna
Rilling, Kenneth
Rinehart, John
Sigma Tau Nu; Classics Club 3, 4; Concert Choir 3, 4; Kilikilik 3, 4; S.C.A. 3, 4; Political Union 3, 4.
Risner, Jeffrey
Rittle, Darlene
Rittle, Kay
Rizzo, Phyllis
Roberts, Carol
Robinson, Ann
Roby, Wade
Rochester, James
Rock, Kenneth
Rogers, John
Rohrbaug, Barclay
Nu Sigma Alpha; Concert Choir 1, 2, 3, 4; Counselor 3; Band 1, 2, 3, 4; Madrigals 4; O.M.E.A. 2, 3, 4; Orchestra 1, 2, 3, 4; O.S.E.A. 1; Tridad Club 1, 2, 3, 4.
Romanko, Carolyn
Rosenberger, Esther
Rosenthal, Byron
Rothacker, Dennis
Excelsior; Football 1, 2; S.C.A. 1, 2; Spanish 1, 2.
Rothhaar, Dwight
Excelsior.
Rothlisberegr, Dorothy
Roush, Rita

Royer, Betty
Ruffing, Doris
Runion, Larry
Russell, Penelope
Russell, Roger
Ruvolo, Jack
Excelsior; Baseball 2; H-Association 2, 3, 4; Spanish 1, 2.
St. John, Valerie
Salahaddin, Jamal
A.C.S. 1; S.C.A. 1; Tri Beta 1, 2, 3.
Saltzman, Joseph
Sandstrom, Paula
Saulter, Kenneth
Sawyer, Jacque
Scaife, Richard
Schade, Rudolf
Schaffter, Rodney
Scheer, Thomas
Scheifler, Rebecca
Scherger, Robert
Schlingman, David
Schmidt, George
Schmucker, Lucille
Schneck, Caroline
Schreib, Janet
Schroer, William
Schubert, Sam
Schuff, Ann
Pilalethean; Campus Affairs Committee 1; College Chorus 1; Inter Society Council 4; O.S.E.A. 4; S.C.A. 1; W.R.A. 1, 2, 3, 4.
Schulz, Glenn
Nu Sigma Alpha; Aurora 3; Baseball 1; College Chorus 1, 4; Concert Choir 4; C.B.G. 1; Kilikilik 1, 2, 3; S.C.A. 1, 2, 3; Spanish 1, 2; Tri Beta 2, 3, 4; Football 1, 2; Tennis 3, 4.
Scott, Jack
Band 3; C.B.G. 1; Eta Sigma Phi 1; S.C.A. 1.
Scott, Stephen
Seigworth, David
Sell, Judith
Sells, Gail
Sessions, James
Sewart, Winston
Shafer, George
Shank, William
Shearer, Howard
Sherck, Michael
Sherer, Larry
Shilling, Allan
Shobe, Lee
Nu Sigma Alpha; Aurora 3; German Club 2, 3; Kilikilik; S.C.A. 4; Student council 4; Tower Men; Who's Who 4.
Shoffner, Miriam
Euglossian; Aurora 3; Campus Affairs Committee 4; College Chorus 1; Counselor 2; Debate Club 1, 2, 3, 4; Discipline Committee 4; Pi Delta Epsilon 4; Pi Kappa Delta 1, 2, 3, 4; S.C.A. 1, 2; Student Council 3, 4; Senior Laureate 4; W.R.A. 1; Kappa Delta Pi 3, 4.
Shumway, Gerald
Shutt, Dorothy
Siefert, Kay
Simpson, Robert
Aurora 2, 3; Campus Committee 4; Castle Board 3; Class Officer 1; Counselor 3, 4; German Club 1, 2; History Club 1, 2, 3, 4; Kilikilik 1, 2; Alpha Theta 4; Political Union 3, 4.
Simpson, Kenneth
Simpson, Ronald
Skarin, Elizabeth
Skaza, Carol
Slater, Reeta
Smith, Curby
Smith, Dennis
Smith, Eugene
Smith, Gloria
Smith, Ronald
Smolen, George
Snyder, James
Snyder, Rita
Euglossian; Class officer 4; Homecoming 4; Inter Society Council 3; Student Council 4; W.R.A. 1, 2, 3, 4.
Sofilkanich, Bernice
Sours, Carol
Speas, David
Speck, Patricia
Spiegel, Carol
Eta Lambda Sigma; Classics Club 4; C.V.G. 1, 2; Counselor 2; German Club 1, 2, 3, 4; Junior Year Abroad; Orchestra 1, 2, 3, 4; W.R.A. 1, 2.
Spino, William
Sprunger, Ronald
Staley, James
Stamper, Michael
Stanford, Marilyn
Staresina, Charles
Startzman, Eugene
Steerman, Wayne
Stefanelli, Eugene
Stephenson, Victoria
Steven, Richard
Stiles, Robert
Stingel, Clyde
Stirling, Ginny
Stobe, Douglas
Stocker, Ronald
Stout, Juanita
Euglossian; Band 1, 2, 3; Spanish 1, 2, 4; W.R.A. 1, 2, 3, 4.
Strobel, William
Excelsior; Baseball 3; Basketball 1, 2; Football 1, 2, 3, 4; H-Association 2, 3, 4; Spanish 1, 2; Student Council 3.
Strong, Elizabeth
Strong, Martha
Stuart, Dennis
Stuckey, Ronald
Tri Beta 2, 3, 4; Wig and Masque 1.
Sturgeon, Roger
Sturm, Rosalie
Susel, Matt
Swan, Evelyn
Swartzmiller, Dale
Swander, James
Sweitzer, Judith
Swencki, Ronald
Swinehart, Margaret
Euglossian; Band 1, 2; College Chorus 1; Concert Choir 2, 3, 4; Cornation Ball Counselor 2; C.V.G. 1, 2; Inter Society Council 4; S.C.A. 1, 2, 3; Senior Laureate 4; Wig and Masque 1; Kappa Delta Pi 3, 4.
Swinehart, David
Sykes, Judith
Tanley, Jean
Taylor, Daniel
Taylor, Lynn

Teimouri, Reza
Terry, Ellen
Thatcher, William
Therdelsen, Donna
Euglossian; W.R.A. 4; Kappa Delta Pi 4.
Thiedt, Catherine
Thomas, Barbara
Thomas, Annette
Thomas, Rex
Thutt, Karen
Thygesen, Karin
Tobicash, Sylvia
Tomlinson, Eleanor
Tompkins, Joan
Philalethean; Cheerleader, 1, 2, 3, 4; Concert Choir 1, 2, 3, 4; Homecoming 4; Madrigals 4; Spanish 1, 3; Triad Club 3, 4.
Tomson, Thomas
Topp, Donna
Euglossian; Aurora 2, 3; Band 1; Heidelfins 1, 2, 3; Orchestra 2; S.C.A. 1, 2, 3; Triad Club 2, 3, 4; W.R.A. 1, 2, 3.
Treese, Barbara
Eta Lambda Sigma; O.S.E.A. 3; W.R.A. 1, 2, 4; S.C.A. 1, 2, 3, 4.
Trotman, Dennis
Tryby, Felix
Tuthill, Timothy
Tuttle, William
Unsinger, Peter
Vaccaro, Jack
Excelsior; Aurora 2; Inter Society Council 4; Kilikilik 1; Spanish 1.
Valentine, Ted
Van Der Beck, Karin
Van Der Pyl, Russell
Vedder, Gerhard
Voelker, William
Volkmar, Julia
Euglossian; Counselor 2; Debate Club 1, 2, 3; Kilikilik 1, 2, 3, 4 editor; Pi Delta Epsilon 2, 3, 4; Pi Kappa Delta 1, 2, 3, 4; S.C.A. 1; Spanish 1; Wig and Masque 1; Who's Who 4; W.R.A. 1.
Voshall, Shirley
Vugrincic, Joseph
Waddell, Susan
Wagner, Barbara
Wagner, Richard
Wagner, Ronald
Waidmann, Robert
Waite, Jon
Walker, Jill
Walker, Ra
Wallace, Marni
Ward, John
Nu Sigma Alpha; Band 2; Spanish 2.
Ward, Mortimer
Ware, George
Warner, Beverly
Warns, Duane
Warren, Richard
Weaver, Howard
Weber, Fred
Weber, Harriett
Weber, Jean
Webster, Duane
Weiland, Donna
Weininger, Ray
Sigma Tau Nu; Band 1, 2; H-Association 1, 2, 3, 4; S.C.A. 1, 2, 3; Spanish 1, 2; Track 1, 2; Math and Physics Club 1, 2, 3, 4.
Weisbaker, Jacqueline
Welcelean, Cynthia
Eta Lambda Sigma; Concert Choir 4; C.V.G. 3; O.M.E.A.; Orchestra 2; Spanish 2; Triad Club.
Weller, Armand
Welty, Christopher
Welty, Madelyn
Wenger, Eugene
Excelsior; Baseball 1, 2, 3, 4; Basketball 2, 3, 4; Class Officer 4; H-Association 1, 2, 3, 4; Political Union 2, 3, 4.
Wenger, Mary Ellen
Wenner, Frederick
Nu Sigma Alpha; Aurora 2; Counselor 4; C.V.G. 1, 2; German Club 1, 2, 4; Junior Year Abroad; S.C.A. 1, 2, 4.
Wenner, Larry
Wenner, Louise
Werner, Dolores
Werner, Judith
Westbrook, William
Westcott, Karen
Wetter, James
Wetzel, James
Wetzel, Thomas
Whalen, Bruce
Wherley, Benjamin
Wherley, Ellen
Whissel, Susan
Wiles, Lorene
Wilke, John
Wilkins, Suellen
Williams, Carol
Euglossian; Aurora 4; Homecoming 4; Home Economics Club 2, 3, 4; Inter Society Council 3, 4; Radio Workshop 4; Student Council 4; W.R.A. 1, 2, 3, 4.
Williams, Janet
Williams, Joel
Excelsior; Basketball 1, 2, 3, 4; H-Association 2, 3, 4; Track 1, 2, 3, 4; Football.
Williams, Kent
Williamson, Eugene
Williamson, Gail
Wilson, Kenneth
Wilson, Nancy
Wilson, Nancy
Eta Lambda Sigma; Band 1; Home Economics Club 2, 4; May Day 1; O.S.E.A. 4; S.C.A. 1, 2, 3; Spanish 1; W.R.A. 1, 2.
Wingeier, Donald
Withrow, Sue
Woeckener, Spencer
Wolf, William
Woods, Carlton
Worthman, Dorothy
Wright, Raleigh
Wyman, Virginia
Wuchter, Gerald
Wyss, Alberta
Yager, Robert
Yost, Elizabeth
Yost, Jack
Young, Brenda
Young, Judith
Young, Ruth
Young, William
Zane, Sandra

Zartman, Jane
Euglossian; Concert Choir 1, 2, 3, 4; Inter-Cormitory Council 4; Kilikilik 1; S.C.A. 1; Phi Alpha Theta 4.

Zern, Eleanor
Eta Lambda Sigma; Concert Choir 2, 3, 4; Home Economics Club 2; S.C.A. 2, 3, 4; Student Council 4; Who's Wo 4; O.M.E.A. 2, 3, 4; Kappa Delta Pi 3, 4; Triad Club 2, 3, 4.

Zink, Fred
Excelsior; Baseball 1; Spanish 2.

Zinke, Nancy
Eta Lambda Sigma; College Chorus 1; O.S.E.A. 4; S.C.A. 1, 2, 4; Student Council 2, 3; Wig and Masque 1, 2, 3, 4; Alpha Pi Omega 3, 4.

MEADOW GOLD PRODUCTS

Division of

Beatrice Food Co.

Quality in Any Quantity

For Milk - Butter - Ice Cream see your Friendly Meadow Gold Dealer

or Dial GI 7-0312

Quality and Service Go Hand in Hand

COMPLIMENTS OF

PETERSON

CONSTRUCTION COMPANY

GENERAL CONTRACTOR

Route 4 Wapakoneta, Ohio

COMPLIMENTS OF
PARK LANE FOOD STORES

Sankey's Food Market
Bender's Food Market
Burner & Flechtner
Crouse Grocery
Alt's Grocery
Wright's Market
H. & J. Grocery
Brown Brothers Market
Alex McCartan's
Jack's Grocery
Robenalt's Grocery
Smith's Food Market
Musser's Food Market
Allbaugh's Grocery

Specialists in Auto Electric,
Carburetor & Tune-up Service

F O X ' S

Auto Electric Service and Parts
Rear 226 S. Wash. GI 7-4131

COMPLIMENTS OF

Meyers and Smith

PAUL D. SMITH
Phone GI 7-0921
195 S. Washington St.

TOPS IN TIFFIN WILL-O-MOTEL

AIR CONDITIONED TELEVISION

JOHN & JEANETTE BURTON

Owners & Operators

Route 224 Phone GI 7-5075

PAN YAN RESTAURANT

72 S. Washington St.

Recommended by Duncan Hines

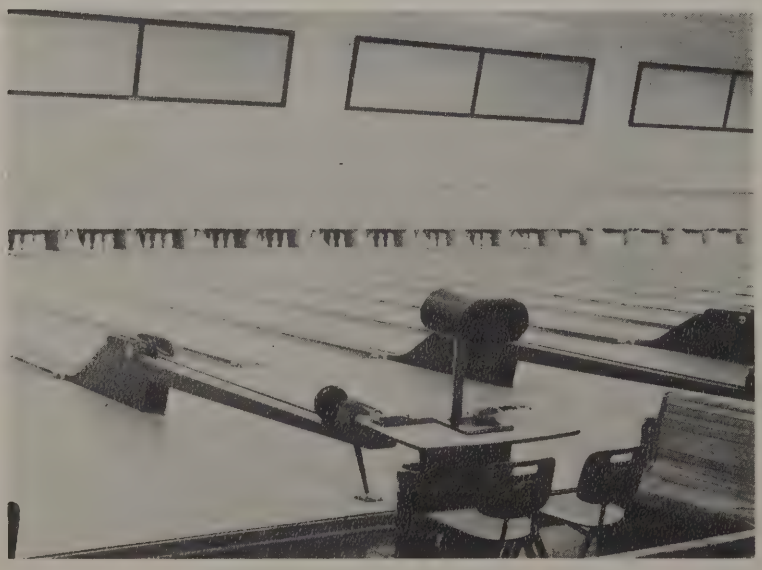

GAY LANES BOWLING

24 LANES

BRUNSWICK AUTOMATICS

Phone GI 7-8854

Tiffin, Ohio

50 S. Monroe St. Phone GI 7-8926

Open 7 to 6:30 Monday through Saturday

BERSON HARVEY

Fine Men's Wear

An Investment in Good Appearance

Congratulations Class of '60

SAYGER CAMERA STUDIO

Complete line of

Camera and Photographic

Supplies

70 South Washington St.

Phone GI 7-1891

THE LOUIS O'CONNELL CO.
TIFFIN'S OLDEST AND LARGEST DEALER

78 ADAMS STREET
TIFFIN · OHIO

TELEPHONE
GI 7-1132

LOC Coal & Builders Supplies

Ready Mixed Concrete

Our Job

to help you live better Electrically

OHIO POWER COMPANY

AMERICAN ELECTRIC AEP POWER SYSTEM

Compliments of

ECONOMY MOTOR SALES
MEYER PONTIAC SALES
NORTH END MOTOR SALES INC.
PORTER SALES INC.

R. D. BUICK
ROSE MOTOR SALES
SATTLER CHEVROLET CO.
TIFFIN FORD SALES

TIFFIN RAMBLER

Tiffin Automobile Dealers Association

TIFFIN, OHIO

ANDRUS DRUG STORE

S. WASHINGTON
and
MARKET STREETS

NOBLE & FIEGE

General Insurance and Bonds

"Serving this community for 73 years"

67 East Perry Street

Tiffin, Ohio

GI 7-1626

Fleck Electric

Records

Radios :: Phonographs

89 JEFFERSON ST.

Adams Street Lumber Co.

49 Adams Street

"The yard with the stock"

Phone GI 7-3563

For anything electrical
always call

ACME ELECTRIC

16 E. MARKET ST.

Rule Egbert and Sons

WARDS

MONTGOMERY WARD

The Friendliest Store
in Town

165 S. Washington Street

TIFFIN JEWELRY STORE

Diamonds, Watches, Silver,
and Quality Gifts

Watch Repairing, Diamond Setting,
and Engraving

73 East Market Street

He'll like it better
If it comes from . . .

HOOK'S

Clothing
Furnishings Hats

Tiffin, Ohio

THE ADVERTISER TRIBUNE

May your future be as bright as have been your days in College

Every good wish to the Class of Sixty

COMSTOCK JEWELRY

53 E. MARKET ST.

(opposite Advertiser-Tribune)

Art-Carved Diamonds

Bulova Headquarters

Gifts for Every Occasion

China - Brass - Silver - China

Paul's Delicatessen

Groceries — Beverages — Ice Cream

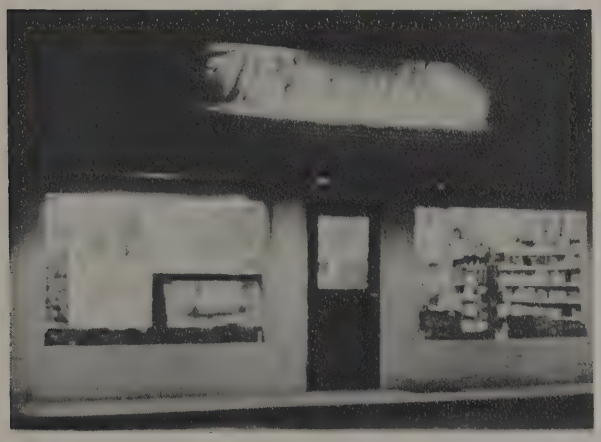

Just a short walk from King Dormitory

Paul J. Wright

75 Prospect St.

FRED WAGNER AGENCY

Insurance and Bonds

61 EAST PERRY STREET

Tiffin, Ohio

GI 7-1060

Jerry Heminger

EXCAVATING CONTRACTOR
(Free Excavating)

Bulldozing — Sewers
Basement — Water Lines
Excavating — Grading - Trenching
Trucking — Fill Dirt
97 Senica St. GI 7-7783

Garrett — Reed —Felton Inc.

See Ernie Reed
or Bill Felton
for your Insurance

17 Court St. GI 7-4242

BOWL-O-DROME

198 E. Market St.
Tiffin, Ohio

PHONE GI 7-4956

Headquarters for
Bowling Balls — Bags — Shoes

BOLES - DANDURAND

STUDIO

Photographs of Distinction

CALL
GI 7-4751

Chuck's Auto Parts

100 Madison Street

Auto Parts — Seat Covers

Toys

Compliments of

The Ohio Cities Water Company

TIFFIN, OHIO

COMPLIMENTS OF

GORDON LUMBER COMPANY

TIFFIN, OHIO

Compliments of

Arend - Corhell Furniture

Featuring Everything Fine in the Furniture Line

166 S. Washington St.
Tiffin, Ohio

WAGNER GREENHOUSES

"Always Fresh and Beautiful"

FOR UNUSUAL FLOWERS
FOR ALL OCCASIONS

GI 7-0616 S. Greenfield Rd.

Student's Choice in
Clothing and Men's Wear

LEINER AND SON

132 South Washington St.

Compliments of

The Heidelberg College Bookstore

UHLMAN'S

for

Style and Quality

Women's ready to wear apparel

159 S. Washington St.

Compliments of

Twin Pines Motel

Junction of 100 and 224

Tiffin Furniture Co.

116 E. Market St.

The Store for Young Homemakers

"Always the Best for Less"

Furniture — Rugs — Appliances

KRESGE'S

The Complete Variety Store

140 S. Washington Street

Kresge's—the friendly store

Compliments of

The Fashion Shop

Corner of Washington and Madison

Tiffin Scenic
Studio, Inc.
COMPLETE STAGE
EQUIPMENT
Tiffin, Ohio

NATIONWIDE
Philip B. Goist - Lester B. Smith
Friendly Insurance Service
Life, Fire, Auto Accident
and Sickness
38 S. Washington
Phone GI 7-7812

Out of the High
Rent District
Riverside Furniture
for
Gracious Living
Tiffin, Ohio GI 7-8472

Tiffin Lawn Equipment
Power Mowers -- Tillers
Gasoline Engines — Chain Saws
Parts and Service
Golf Course Equipment
587 S. Washington St.
Tiffin, Ohio
Phone GI 7-6975

PITTSBURGH
PLATE GLASS
Paints, Glass, and Decorating Supplies
66 E. Market St.
Tiffin, Ohio GI 7-6414

SHUMWAY FLOWERS

"To make a gift just perfect"
Florist Telegraph Delivery Service
GI 7-0321 We Deliver

Dr. M. F. Piersol
Dentist
127½ S. Washington St.
Tiffin, Ohio
GI 7-1851

The McClure Coal & Stoker
Co.
Specializing in
Quality Coals, Automatic Stokers, Gas
and Oil Burning Equipment, McPherson
Grinder Tankless Toilets
25 HUDSON ST.

NATIONAL HOMES

"FOR BETTER LIVING"

George W. Brauchla

Phone GI 7-7907

PHILLIP'S ELECTRIC

INDUSTRIAL, COMMERCIAL
and RESIDENTIAL WIRING

Over 30 Years Experience

47 Gross St. Phone GI 7-3934

KUEBLER — BURGER
SHOE STORE

QUALITY SHOES
CORRECTLY FITTED

141 South Washington St.

TROUT & BLADOW

FURNITURE COMPANY

The Brinnon Wallpaper
and Paint Company

106 E. Market Street
Tiffin, Ohio

Stores In — Port Clinton
and Sandusky

Compliments of

Sherwin - Williams
Paint Company

117 South Washington Street
Tiffin, Ohio
Phone GI 7-8535

LAKE SHORE MARKET

Compliments of

Richard L. Wagner

Quality Real Estate Service

70 East Market St.
Dial GI 7-6723

Smith's
Apparel Shop

Smart Apparel and Accessories
For
Misses and Juniors

190 South Washington Street

PENNEY'S
ALWAYS FIRST QUALITY!

Corner of Madison and
Washington St.

PAUL AND DICK'S

459 East Market St.

Tiffin's Newest, Most Modern
Super Market

Open Daily 9 to 9—Closed Sunday

PATRONS

BALLREICH BROTHERS

BAME FUNERAL SERVICE

BAUMGARDNER CO., INC., PHIL HOUCK, PRESIDENT

ARTHUR BEAN MUSIC STUDIO

BRANDENBERG INSURANCE AGENCY

RICHARD A. BUSCH COMPANY

CAPELL'S CULLIGAN SOFT WATER SERVICE

COLLEGE HILL PRINTERS

CROBAUGH HARDWARE COMPANY

EDWIN COMPANY — REALTOR

FROSTED FOODS

GAIETTO'S CYCLE SHOP

PATRONS

GOOD OFFICE SUPPLY CO.

HUTH CONSTRUCTION CO., INC.

JOHNNY'S HAMBURGER SHOP

M & B ASPHALT CO., INC.

MILLER JEWELRY

NEWMANS MUSIC STORE

PARKSAVE SUPERMARKET

PECK'S DRUG STORE

ROBERT'S PURE OIL SERVICE CENTER

ROUTH PACKING COMPANY

SACKSTEDER INSURANCE

SEARS, ROEBUCK & COMPANY

TIFFIN COCA COLA BOTTLING CO.

TIFFIN PAPER COMPANY

TIFFIN MACHINE AND AUTO PARTS

TURNER'S RESTAURANT

ADAMS A. TURNER FUNERAL HOME

DR. WILLIAM A. CARRIGAN

DR. WILLIAM P. CUNNINGS

DR. RICHARD B. CONSOLO

DR. JOSEPH E. HOOKER

DR. ROBERT ROSS

DR. RICHARD E. SILVERMAN

DR. CARL YAGER

HENRY LYMAN ABBOTT, M. D.

W. R. FUNDERBURG, M. D.

AVERY D. POWELL, M. D.

Yearbook Specialists
EDWARDS BROTHER
Ann Arbor, Michigan

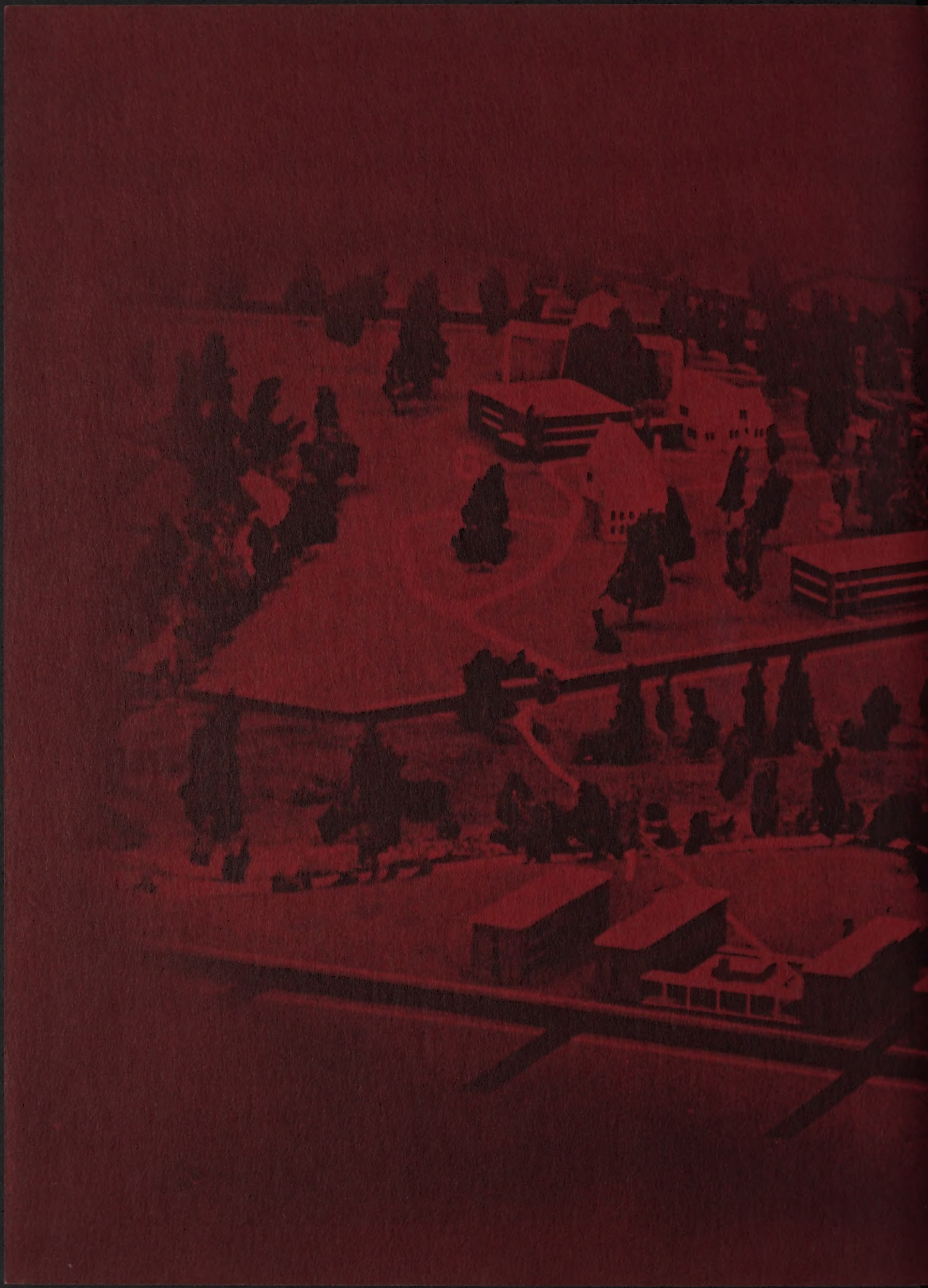

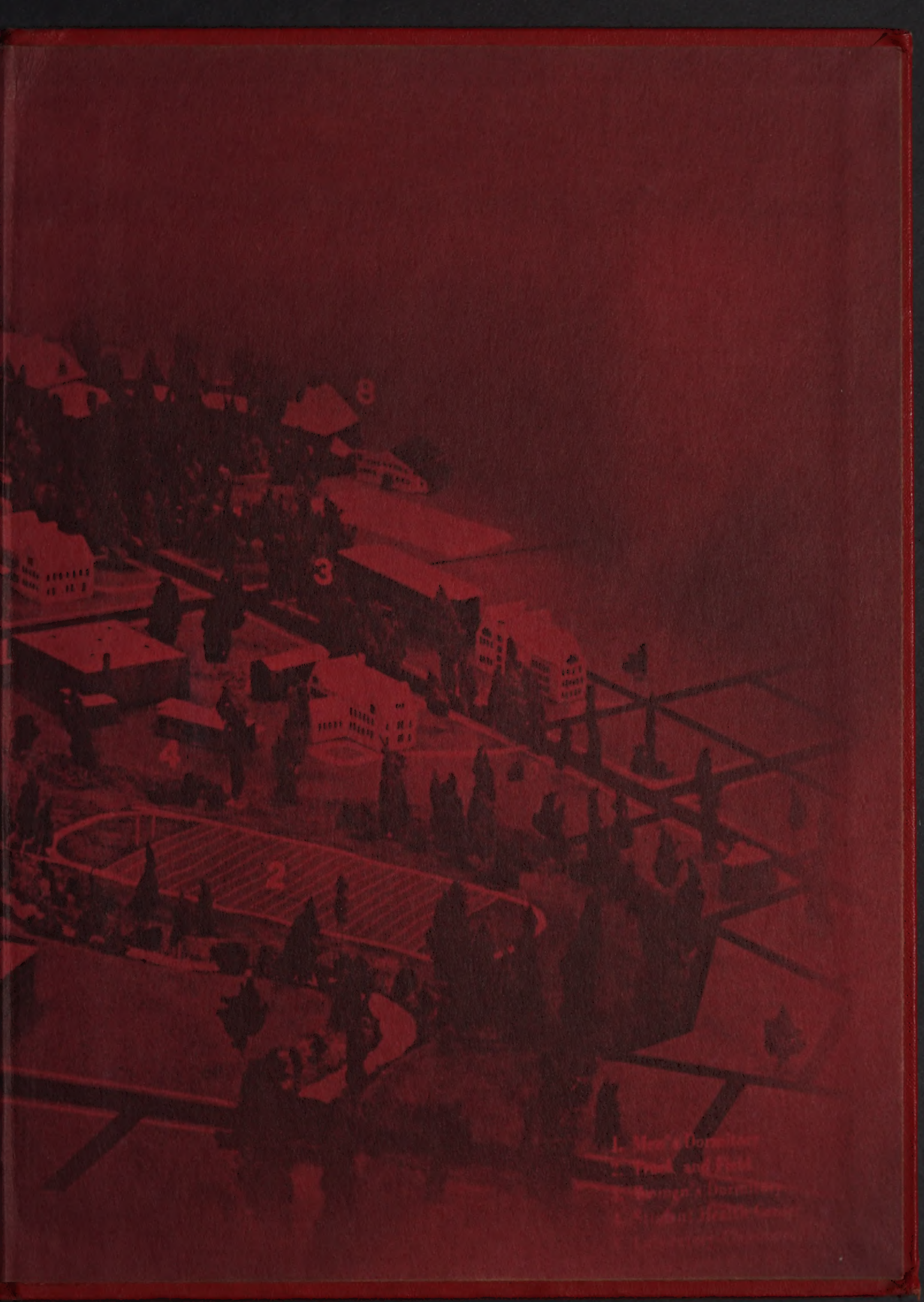
8
3
4
2